

产品保用条款

所有盈禾脚轮的产品对由于原材料和生产工艺缺陷而造成的损坏，自产品出厂之日起保用一年。但因使用不当、超载、改装错误而造成的损坏责任除外。经我厂认可的因质量而退货的产品将获得免费更换（运费和安装费用由客户自理）。本保用条款仅对产品本身而言，不含有其他的承诺，即明示或默示保证。这种保用补偿仅限于合约上的免费更换，我厂不承担其他责任，包括因事故、相关损失或特殊损坏等产生的责任。

TERMS OF GUARANTEE

Inford Caster Factory guarantees the quality of all products within 12 months from the date of delivery. If the product is damaged due to production quality problems during the warranty period, the factory will replace the product free of charge but excluding freight and installation fee. In addition, the factory assumes no responsibility and will not bear any other costs and losses, including but not limited to disassemble or transform the product without permission or accidents caused by improper use by the users.

重要事项

1. 图标尺寸与实物尺寸或有轻微差异，本厂有权修改或取消相关产品，恕不另行通知。若使用过期或作废的图纸，工厂将不承担任何责任。
2. 有关工程项目的具体尺寸数据请与厂商联系确认。
3. 因印刷关系，实际产品颜色与目录所示存在部分差异，一切以实物颜色为准。

ATTENTIONS

1. Size marking in catalog may be slightly different from the size of real product. Factory owns the right to modify or cancel the relevant products without prior notice. The factory will not be responsible for the usage of expired or invalid drawings.
2. Please contact the manufacturer to confirm the specific data for any project.
3. Color may be affected by printing, pictures in catalog for reference only. The actual product should be considered as final.

INFORD® 盈禾®

ROLLING WITH THE TIMES

与时俱进

INFORD 盈禾



website



official accounts

- 广东盈禾脚轮有限公司
广东省佛山市顺德区容桂街道扁滘社区工业区和丰路3号首层之一
- 中山市盈禾脚轮有限公司
广东省中山市南头镇尚义路2号

电话: +86-757-28377675
邮箱: infordcaster@vip.163.com
网站: www.infordcaster.com

- GUANGDONG INDRIVA CASTER LIMITED
FIRST FLOOR, 3RD HEFENG ROAD, BIANJIAO, RONGGUI, SHUNDE, FOSHAN, GUANGDONG, CHINA
- ZHONGSHAN INFORD CASTER LIMITED
NO.2, SHANGYI ROAD, NANTOU, ZHONGSHAN, CHINA

TEL: +86-757-28377675
EMAIL: infordcaster@vip.163.com
Website: www.infordcaster.com



1981-2023



CONTENTS 目录

- 02 公司简介
Company profile
- 03 符号、膨胀杆、轴承
Symbol, EXpanding socket, Bearing
- 04 质量控制管理
Quality
- 05 型号说明
Models
- 07 刹掣
Brakes
- 08 脚轮的注意事项
How to use the caster
- 09 J11日式轻型
Light duty caster
- 10 J12日式轻型
Light duty caster
- 11 J13日式aster精致型
Light euty caster
- 12 J17/18日式中轻型
Light duty caster
- 13 J15/A15日式/美式中轻型
Light duty caster
- 15 E10欧式中轻型
Institutional caster
- 17 E11欧式中轻型
Institutional caster
- 19 E12欧式不锈钢中轻型
Stainless steel institutional caster
- 20 E14欧式中轻型双轮
Institutional twin wheel caster
- 21 E15欧式中型
Medium duty caster
- 22 E16欧式不锈钢中型
Stainless steel medium duty caster
- 23 D12全塑仪器双轮
Apparatus twin wheel caster
- 27 D15塑架中型
Design caster
- 29 D13全塑中轻型
Design caster
- 30 D11全塑双轮
Design twin wheel caster
- D22塑盖脚轮
Design caster
- 31 D26矮款全塑双轮
Design twin wheel caster
-low height
- 33 D27全塑双轮
Design twin wheel caster
- 34 S10/S11/S17/S19
购物车轮
Shopping cart caster
- 35 S15/S16中轻型购物车轮
Shopping cart caster
- 36 S25中轻型购物车轮
Shopping cart caster
- 37 S12/S28购物车电梯轮
Shopping cart walkway casters
- 38 A10美式喷油中轻型
Light duty caster
- 39 A21美式中型
Medium duty caster
- 41 A22美式不锈钢中型
Stainless steel medium duty caster
- 42 X22美式不锈钢通用型
Stainless steel transport caster
- 43 E21欧式通用型
Transport caster
- 45 E22欧式不锈钢通用型
Stainless Steel transport caster
- 47 E23欧式大众型
Transport caster
- 49 E31/A31欧式/美式中重型
Medium heavy duty caster
- 51 E20欧式工业轮
Industrial caster
- 52 E23欧式复位轮
Swivel caster with load-dependent
directional locking device
- 53 J31日式中重型
Medium heavy duty caster
- 54 J41日式重型
Japanese heavy duty caster
JFB日式地刹器
Japanese floor brake
- 55 J32日式不锈钢巨无霸
Stainless Steel Medium
Heavy DutyCaster
J34带调节架商用机器轮
Medium heavy duty caster
- 56 J33带调节架商用机器轮
Medium heavy duty caster
J35带调节架小霸王轮
Medium heavy duty caster
- 57 J36日式小霸王轮
Medium heavy duty caster
- 57 J36/J48日式双轮
Heavy duty twin wheel caster
- 58 J38日式巨无霸尼龙轮
Medium heavy duty caster
- 59 J46日式星霸轮
Heavy duty caster
E58欧式超重型
Super heavy duty caster
- 60 J48/E48日式/欧式超霸轮
Heavy duty caster
- 61 A41美式重型
Heavy duty caster
- 63 A42美式不锈钢重型
Stainless steel heavy duty caster
- 64 A37美式大力士尼龙轮
Medium heavy duty caster
A43美式重型充气轮
Pneumatic caster
- 65 E33欧式脚手(鹰架)轮
Scaffold caster
- 66 A55美式超重型防震轮
Shock absorb caster
- 67 E50欧式顶重型
Super heavy duty caster
- 68 E51欧式超重型
Super heavy duty caster
- 69 E60欧式耐重型
Super heavy duty caster
- 70 A71美式抗冲击特重型
Kingpinless eXtra heavy duty caster
- 71 E61欧式耐重型
Super heavy duty caster
- 72 E71欧式特重型
EXtra heavy duty caster
- 73 E64欧式耐重型双轮
Super heavy duty twin wheel caster
- 74 E74欧式耐重型双轮
EXtra heavy duty twin wheel caster
- 75 K38韩式水平调节轮
Leveling caster
- 76 JPT日式塑板手推车
Japanese plastic hand truck
J21手推车用脚轮
Japanese plastic hand truck caster

INFORD® 盈禾® 脚轮

SINCE
1981

- MORE THAN 60 SERIES
- TWO BRANDS **INFORD** AND **BBT**
- MORE THAN 3000 KINDS OF PRODUCTS

盈禾脚轮 与时俱进
**ROLLING WITH
THE TIMES**



CASTER & WHEEL

公司简介 ABOUT US

盈禾五金脚轮厂创立于1981年，是中国各类脚轮的专业生产制造商。历经40年来的钻研和发展，公司目前拥有技术创新的盈禾 (INFORD) 和经济实用的步步通 (BBT) 两大品牌。







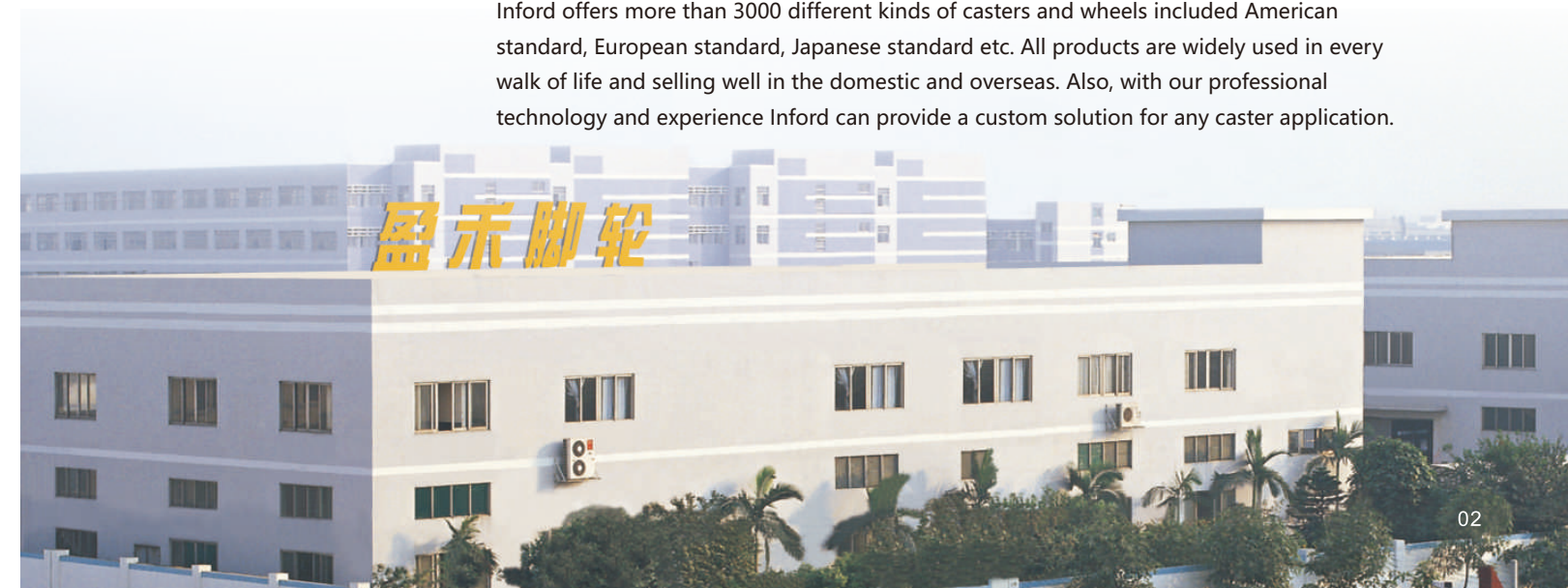

我厂产品种类齐全，质量可靠，涵盖美式、欧式、日式等系列超过3000款产品，广泛应用于各行各业，畅销国内外市场。拥有先进的自动化设备，优质上乘的材料，创新的核心技术，这让我们在同行业中处于领先地位。盈禾还可以根据用户不同的需求，设计并提供专业具体的解决方案以及高性价比的定制配套产品。









Inford Caster Factory was established in 1981 and specialize in casters manufacture. During 40 years study and develop, we owned two brands **INFORD** which focus on innovation and **BBT** which indicate economical and practical products.

Inford offers more than 3000 different kinds of casters and wheels included American standard, European standard, Japanese standard etc. All products are widely used in every walk of life and selling well in the domestic and overseas. Also, with our professional technology and experience Inford can provide a custom solution for any caster application.



Symbols 符号说明

轮径	Wheel diam	 mm
轮宽	Width of tyre	 mm
承载	Load capacity	 kg
安装高度	Overall height	 mm
转动半径	Swivel radius	 mm
丝杆尺寸	Threaded stem size	 mm
孔顶直径	Bolt hole diam	 mm
轴孔尺寸	Axle hole	 mm

轴承种类	Type of bearing	
特尔灵轴承	Deling bearing	
轴套轴承	Plain bearing	
滚柱轴承	Roller bearing	
一体式精密滚珠轴承	Annular ball bearing	
单滚珠轴承	Single ball bearing	
双滚珠轴承	Double ball bearing	
凸台厚度	Length of hub	 mm

EXPANDING SOCKET 膨胀螺杆



Expanding fittings for round tubes	for tube inside-φmm
ER21.5	φ19-21.5
ER24	φ21.5-24
ER27	φ24-27
ER30	φ27-30



Expanding fittings for square tubes	for tube inside-φmm
ES21.5	φ19-21.5
ES24	φ21.5-24
ES27	φ24-27
ES30	φ27-30

BEARINGS 轴承



特尔灵轴承
Deling



D

特尔灵是高科技工程塑料, 使用于严寒酷暑, 干燥, 潮湿和腐蚀的各种恶劣环境。



滚柱
Roller



R

相对于同规格的滚珠轴承, 它能承载较重的负荷。



轴套
Plain



P

筒装轴承, 经济适用



滚珠
Ball



B

转动灵活, 静音

Standard 标准

本公司在质量控制管理上是根据ISO9001:2015; 欧洲EN, 欧洲ROHS美国NSF日本JIS等标准, 并取得相关的证书(可向本公司索取).

Our quality control is base on ISO9001:2015. Additionally, we can make product which can meet the Rohs Standard(EN) and NSF Standard(US)

Speed test 测试速度标准

欧洲标准: EN12530小脚轮3.0km/h, EN12532手推车轮4.0km/h.

美国标准: ICWM < 中型2.0km/h, ≥ 重型3.2km/h.

日本标准: JIS < 100mm 2.0km/h, ≥ 100mm 4km/h

European standard: trundle 3.0km/h, cart wheel 4.0km/h

American standard: < medium duty 2.0km/h, ≥ heavy duty 3.2km/h

Japanese standard: < 100mm 2.0km/h, ≥ 100mm 4km/h



Walking test 脚轮行走性能测试

行走性能试验为, 负荷最大载重后, 以一定的速度在钢铁的转盘上行走, 可以看到轮胎是否龟裂或剥离, 是否圆滑回转, 是否发生异响.

Life circle running test: Under the maximum capacity, the caster runs at a certain speed on the steel board so as check the wheel rolling situation, noise and the tire distortion.



Rotary test 单轮回转性能测试

把单轮放在水平的试验平面上, 让其负荷规定的最大载重, 系上与试验面平行的绳子, 通过滑轮逐渐加码, 测定车轮回转到1/2时砝码的质量

Single wheel rolling test: Fix the single wheel in the horizontal test board and load the maximum capacity. Tie the wheel with horizontal line, add the weight through the pulley. Calculate the weight when the wheel roll at a distance of 1/2



Rotation test 旋转性能测试

旋转性能测试, 把脚轮固定在试验机的支架臂上, 对着脚轮的车轮方向, 调整启动角度为90度, 让脚轮负荷最大的载重后使其旋转, 看旋转倾向。

Turning function test: Firstly, the caster is fixed on fork of the equipment, shift the starting angle of the wheel upright to the equipment fork and load the maximum capacity, then turn the caster direction to inspect the turning tendency.



Other tests 其它测试

其它测试包括表面耐腐蚀测试(盐雾测试), 跌落测试, 塑料抗冲击测试, 五金与塑料硬度测试, 刹掣次数测试等等。(相关数据可向本公司索取)

Other test: Including Anti-corrupting test, Drop test, Impact test, Material hardness test, Brake life test and etc.

A-American standard caster 美式标准脚轮	N-Nylon,(Polyamide),injected 注塑尼龙	L-Threaded stem rigid 丝杆固定
D-Design caster 设计型脚轮	M-Mold on nylon ,casted 浇铸尼龙	K-Solid plug rigid 插杆固定
E-European standard caster 欧式标准脚轮	U-Polyurethane, injected 注塑聚氨酯	S-Top plate swivel 活动式
J-Japanese standard caster 日式标准脚轮	V-Polyurethane, casted 浇铸聚氨酯	R-Top plate rigid 固定式
S-Shopping cart caster 购物车脚轮	T-Thermoplastic rubber 85°A 85°A人造胶	T-Threaded stem 丝杆式
	X-Elastic Thermoplastic rubber 65°A 65°A人造胶	H-Bolt hole 孔顶式
	R-Rubber vulcanized 75°A硫化橡胶	P-Round solid plug 圆型插杆式
	E-Elastic rubber,vulcanized 65°A硫化弹性橡胶	E-Expanding socket 膨胀杆式
	A-Single ball bearing 单滚珠轴承	
	B-Double ball bearing 双滚珠轴承	
	D-Deling 特尔灵轴承+轴套	
	G-Double ball bearing with thread guards 双滚珠轴承(带大盖)	
	P-Plain 轴套	
	R-Roller 滚柱轴承	

A Standard series 标准系列	21 Housing series 支架系列	X Wheel tread 轮胎材料	P Wheel body 轮芯材料	A Bearing and others 轴承及其他	J Serial number 流水号	100 Wheel diameter 单轮直径(mm)	S Fixing 连接方式	B1 Brake 刹掣
	1-Light duty 轻型		A-Aluminium 铸铝		A~Z	25~300		B1-Metal side wheel brake 金属侧刹
	2-Medium duty 中型		B-Acrylonitrile butadiene styrene ABS树脂					B2-Nylon wheel brake 尼龙轮刹
	3-Medium heavy duty 中重型		D-Design hub 通花设计					B3-Metal total brake 金属双刹
	4-Heavy duty 重型		H-Hi-temp nylon, injected 耐高温尼龙					B4-Nylon total brake 尼龙连体双刹
	5-Super heavy duty 超重型		M-Mold on nylon, casted 浇铸尼龙					B5-Nylon total brake 尼龙叠状双刹
	6-Super heavy duty 超重型		N-Nylon(Polyamide), injected 注塑尼龙					B6-Metal total brake 金属叠状双刹
	7-EXtra heavy duty 特重型		Polypropylene(PP), injected 注塑聚丙烯					
			U-Polyurethane(PU), injected 注塑聚氨酯					

刹车型号参数 Brake

金属侧刹	B1 Metal side wheel brake	尼龙轮刹	B2 Nylon wheel brake
金属双刹	B3 Metal total brake	尼龙连体双刹	B4 Nylon total brake
尼龙叠状双刹	B5 Nylon total brake	金属叠状双刹	B6 Metal total brake
金属叠状轮刹	B7 Metal wheel brake	金属侧双刹	B8 Metal total side brake
金属后双刹	B9 Metal total brake	金属后双刹	B10 Metal total brake
升降刹	B12 Nylon total brake		
中控两档刹车(长杆:一档刹轮和转动、二档方向刹)		B14 Long stem central&directional brake	
中控两档刹车(短杆:一档刹轮和转动、二档方向刹)		B16 Short stem central&directional brake	
前踢双刹	B22 Kick pedal total brake	钢线双刹	B23 Wire total brake
合金双刹	B24 Alloy total brake	前踢轮刹	B28 Kick pedal wheel brake
合金轮刹	B29 Alloy wheel brake	脚挡	Foot protection(FP)
金属方向刹	Directional brake(DL)		

轮胎材料 Wheel tread

A	Antistatic	防静电材料
C	Conductic	导电材料
E	Elastic rubber, vulcanized	65°A硫化弹性橡胶
F	Fibreglass Nylon, injected	注塑玻纤尼龙
H	Hi-temp Nylon, injected	耐高温尼龙
I	Cast iron	铸铁
L	Polyurethane foam	发泡聚氨酯
M	Mold on Nylon ,casted	浇铸尼龙
N	Nylon(Polyamide), injected	注塑尼龙
P	Polypropylene(PP), injected	注塑聚丙烯
Q	Pneumatic	充气橡胶
R	Rubber, vulcanized	75°A硫化橡胶
S	Polyether	聚醚
T	Thermoplastic rubber(TPR) 85°A	85°A人造胶
U	Polyurethane(PU), injected	注塑聚氨酯
V	Polyurethane(PU), casted	浇铸聚氨酯
W	Elastic polyurethane, casted 75°A	75°A高弹浇铸聚氨酯
X	Thermoplastic rubber(TPR) 65°A	65°A人造胶

轮芯材料 Wheel body

A	Aluminum	铸铝
B	Acrylonitrile butadiene styrene	ABS
D	Design hub	通花设计
F	Fibreglass nylon, injected	注塑玻纤尼龙
H	Hi-temp nylon, injected	耐高温尼龙
I	Cast iron	铸铁
J	Fiberglass polypropylene(PP)	玻纤PP
M	Mold on nylon, casted	浇铸尼龙
N	Nylon(Polyamide), injected	注塑尼龙
O	Identic with tread	与轮皮相同
P	Polypropylene(PP), injected	注塑聚丙烯
R	Rubber, vulcanized	硫化橡胶
S	Steel, pressed	铆合铁
U	Polyurethane(PU), injected	注塑聚氨酯

轴承及其他 Bearing and others

A	Single ball bearing	单滚珠轴承
B	Double ball bearing	双滚珠轴承
C	Stainless steel double ball bearing	不锈钢双滚珠轴承
D	Deling & stainless steel plain	特尔灵+不锈钢轴套
E	Deling & plain	特尔灵+(铁)轴套
F	Plain with thread guard	轴套(含盖)
G	Double ball bearing with thread guard	双滚珠轴承(带大盖)
H	Integrated bearing	一体轴承
J	Roller with thread guard	滚柱轴承(带大盖)
K	Stainless steel roller bearing	不锈钢滚柱轴承
L	Stainless steel plain	不锈钢轴套
M	Double ball bearing & stainless steel plain	双滚珠轴承+ 不锈钢轴套
N	Stainless steel roller bearing with stainless steel thread guard	不锈钢滚柱轴承 (带不锈钢盖)
P	Plain	轴套
R	Roller	滚柱轴承
S	Stainless steel single ball bearing	不锈钢单滚珠轴承
T	Taper bearing	锥形轴承

流水号 Serial Number

轻型及中轻型	A B C D E F G H
中型及中重型	J K L M N P Q R S
重型	T U V W X Y Z
特殊	O I



金属侧刹
Metal side wheel brake
B1



尼龙轮刹
Nylon wheel brake
B2



金属双刹
Metal total brake
B3



尼龙连体双刹
Nylon total brake
B4



尼龙叠状双刹
Nylon total brake
B5



金属叠状双刹
Metal total brake
B6



金属叠状轮刹
Metal wheel brake
B7



金属侧双刹
Metal total side brake
B8



金属后双刹
Metal total brake
B9

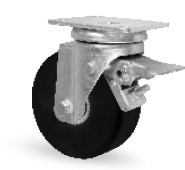

金属后双刹
Metal total brake
B10



升降刹
Nylon total brake
B12



中控两档刹车
(长杆: 一档刹轮和转动、二档方向刹)
Long stem central & directional brake
B14



中控两档刹车
(短杆: 一档刹轮和转动、二档方向刹)
Short stem central & directional brake
B16



前踢双刹
Kick pedal total brake
B22



钢线双刹
Wire total brake
B23



合金双刹
Alloy total brake
B24



前踢轮刹
Kick pedal wheel brake
B28



合金轮刹
Alloy wheel brake
B29

How to Use The Caster 使用脚轮的注意事项

■ 用途

脚轮·单轮是装在搬运推车及机器上,使用间断性的人力推行,作为搬运用的,请根据使用目的和条件选择合适的脚轮来安装。

■ 脚轮的选择

· 最大的负荷
选择脚轮时,请把搬运推车等自身的总负荷作为选择标准。目录上的最大负荷是指单个脚轮安全使用的负荷限度。4个同时使用时,请按照如下乘以0.8的方法计算。
总负荷的限度=单个的最大负荷x4x0.8

■ 脚轮的安装

脚轮的安装请遵守以下注意事项
请使用相同系列的脚轮安装。
请确保安装平面呈水平状态。
万向式脚轮,请确保旋转轴垂直。
定向式脚轮,请确保二轮平行。
使用符合安装孔尺寸的螺栓·螺母·垫圈,拧紧脚轮到没有空隙为止。

■ 使用时的注意事项

· 使用环境
车轮为常温构造的设计,请使用人力在平坦的地面上推行,避免在有酸·碱·盐·油以及明显凹凸不平的地面上行走。另外,在60°C以上的高温及零下5°C的低温等特别环境使用时,请确认目录上的参数,或者咨询公司。目录所标示的适用温度只是对车轮。

· 制动器
脚轮的制动器有左右分别。(通常在没有注明的情况下,出厂的是右刹。)带有制动器的脚轮经过长期使用会产生磨损,可能不知不觉地降低了制动力,在使用时请检查刹车片的磨损度,注意强烈冲击。

1. 请用穿着鞋子的脚充分地踩踏刹车板。
2. 在刹车情况下请勿随便推动。
3. 在刹车的情况下请勿放在斜坡上。
4. 推行时请勿踩刹车。

· 设定条件

1. 请勿超过最大载重以上的负荷。
2. 本产品使用于平坦的地面,请不要使其从有落差的高处掉下,避免受到冲击。
3. 如果需要动力搬运和牵引的,请咨询本公司。
4. 避免在叉车上的上下使用。

· 产品的改造

请勿随意改造或使用其他规格的配件修理。随意更改引起的后果本公司该不负责。

■ 不要有类似下列的使用方法

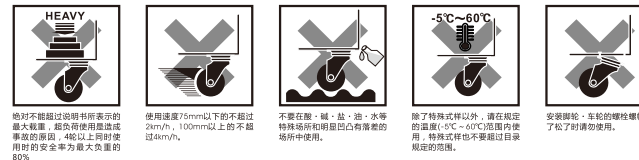

绝对不能超过说明书所表示的最大载重。总负荷使用量超过事故的界限。4倍以上同时使用时的安全率为最大载重的80%。

使用速度75mm以下的不得超过2km/h, 100mm以上的不得超过4km/h。

不要在酸·碱·盐·油·水等特殊场所和明显凹凸有落差的场所中使用。

除了特殊材料以外,请在规定的温度(5°C~20°C)范围内使用。特殊材料也不要超过说明书规定的范围。

安装脚轮,车轮的螺栓螺母拧紧了时请勿使用。

Usage

Caster and castor is a kind of tool which installed on transportation machinery. The purpose and the surroundings should be taken into consideration before choosing a proper caster/castor.

How to choose caster

Maximum load capacity
While choosing a caster, the total load capacity of the carrier of the most important criterion. The maximum load capacity shown on this catalog is refer to the limit of single caster under safe Handling. Below computational formula is a reference for using four casters simultaneously.
T=Total maximum load M=single caster maximum load T=Mx4x0.8

How to assemble caster

- A. Please use same series casters to assemble.
- B. Make sure caster are put on a horizontal surface.
- C. For swivel caster, make sure the spin perpendicular to the setting surface.
- D. For rigid caster, make sure the casters are parallel each other.
- E. Use proper screw, nut and washer to assemble, tightening the caster.

· Announcements

Operating environment
Caster design to use on the flat ground at the normal temperature and should be avoid from acid, alkali, salt, oil and rugged ground. In addition, caster used in the special environment such as 60°C or -5°C, should be confirmed detail information on the catalog or ask manufacturer. Applicable temperature shown on the catalog only suitable for the caster.

· Brake

There is two kind of brakes for caster. One is left brake, and the other is right brake. Right brake are in the majority without special explanations. Brake capacity maybe decline after a long-term use. Abradability of the brake need to be check before using.

- A. Please trample the carrier or handtruck adequately with feet on shoes under the braking mode.
- B. Don't place the carrier or handtruck on the slope under the braking mode.
- C. Don't trample brake pedal while the carrier or handtruck is working.

· Setting

- A. Don't exceed the maximum load.
- B. This product is suitable for flat ground, can't be dropped from high place or crashed.
- C. Please consult manufacturer if there have any special requirement for the caster.

· Product reformation

Our products can not be reformed repaired by other standard accessories at random. Our Company shall not be liable for any consequences caused by the change or reformation.

WHEEL MATERIAL 单轮材料的性能特点

	胎面硬度 Hardness	适用温度范围 Temperature Range	转动灵活性 Agility	转动宁静 Noise Reduction	底板保护 Floor Protection	无轮印 No Mark	耐磨损 Abrasion Resistance	防水性能 Water	防化学品性能 Mind Chemicals	抗震性能(弹性) Shock Reduction	轻松启动行走 Easy Starup
天然弹力胶 Elastic Rubber	70~75A	-25~80°C	★	★★★	★★★	★★★	★★	★★★	★	★★★	★
橡胶 Rubber	75~80A	-25~80°C	★	★★	★★★	☆	★	★★★	☆	★★	★
导电橡胶 Conductive Rubber	90~95A	-25~80°C	★★	★★★	★★★	★★★	★	★★★	☆	★★	★★
导电人造胶 Conductive TPR	90~95A	-25~85°C	★★	★★★	★★★	★★★	★★	★★★	★★	★★	★★
超级人造胶 TPR	90~95A	-25~85°C	★★	★★★	★★★	★★★	★★	★★★	★★	★★	★★
超级聚氨酯 PU ON PP	90~95A	-25~85°C	★★	★★★	★★★	★★★	★★★	★★★	★★★	★★	★★
铁芯聚氨酯 PU ON Cast Iron	90~95A	-25~85°C	★★	★★	★★★	★★★	★★★	☆	★★★	★★	★★
特硬聚氨酯 Hard PU	60~70D	-25~85°C	★★★	★★	★★	★★★	★★★	★★★	★	★	★★
聚丙烯 Polypropylene	60~70D	-40~85°C	★★★	☆	☆	★★★	★	★★★	★★★	☆	★★★
尼龙 Nylon(Polyamide)	60~70D	-40~85°C	★★★	☆	☆	★★★	★★★	☆	★★	☆	★★★
耐高温尼龙 Hi-temp Nylon	60~70D	-50~230°C	★★★	☆	☆	★★★	★★★	★★★	★★	☆	★★★

INFORD®

J11 Light duty casters
 日式轻型/轻荷重用

10-65kgs

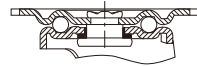

			TPPA / 人造胶轮/PPホイール熱可塑性ゴム巻車輪							
			Tread:Thermoplastic rubber Centre:Polypropylene Bearing:Plain							
Swivel caster 旋回式	Swivel caster with side brake 旋回式ストッパー付	Rigid caster 固定式	φ mm	h mm	φ mm	φ mm	φ mm	φ mm	φ mm	kg
J11 TPPA 025 S		J11 TPPA 025 R	025	12	35X30	28X23	4.2	9	35	10
J11 TPPA 032 S		J11 TPPA 032 R	032	14	38X32	30X24	4.2	10	42	18
J11 TPPA 038 S	J11 TPPA 038 SB1	J11 TPPA 038 R	038	17	46X38	36X28	5.3	15	50	28
J11 TPPA 050 S	J11 TPPA 050 SB1	J11 TPPA 050 R	050	20	59X47	46X35	6.5	16	65	38
J11 TPPA 065 S	J11 TPPA 065 SB1	J11 TPPA 065 R	065	27	70X58	55X42	8.8	21	80	55
J11 TPPA 075 S	J11 TPPA 075 SB1	J11 TPPA 075 R	075	27	70X58	55X42	8.8	21	90	65

			NNPA/尼龙轮 /ナイロン一体車輪							
			Tread:Nylon Centre:Nylon Bearing:Plain							
Swivel caster 旋回式	Swivel caster with side brake 旋回式ストッパー付	Rigid caster 固定式	φ mm	h mm	φ mm	φ mm	φ mm	φ mm	φ mm	kg
J11 NNPA 025 S		J11 NNPA 025 R	025	12	35X30	28X23	4.2	9	35	10
J11 NNPA 032 S		J11 NNPA 032 R	032	14	38X32	30X24	4.2	10	42	18
J11 NNPA 038 S	J11 NNPA 038 SB1	J11 NNPA 038 R	038	17	46X38	36X28	5.3	15	50	28
J11 NNPA 050 S	J11 NNPA 050 SB1	J11 NNPA 050 R	050	20	59X47	46X35	6.5	16	65	38
J11 NNPA 065 S	J11 NNPA 065 SB1	J11 NNPA 065 R	065	25	70X58	55X42	8.8	21	80	55
J11 NNPA 075 S	J11 NNPA 075 SB1	J11 NNPA 075 R	075	25	70X58	55X42	8.8	21	90	65

			RRPA/橡胶轮 ゴム一体車輪							
			Tread:Rubber Centre:Rubber Bearing:Plain							
Swivel caster 旋回式	Swivel caster with side brake 旋回式ストッパー付	Rigid caster 固定式	φ mm	h mm	φ mm	φ mm	φ mm	φ mm	φ mm	kg
J11 RRPA 025 S		J11 RRPA 025 R	025	12	35X30	28X23	4.2	9	35	8
J11 RRPA 032 S		J11 RRPA 032 R	032	14	38X32	30X24	4.2	10	42	12
J11 RRPA 038 S	J11 RRPA 038 SB1	J11 RRPA 038 R	038	17	46X38	36X28	5.3	15	50	20
J11 RRPA 050 S	J11 RRPA 050 SB1	J11 RRPA 050 R	050	20	59X47	46X35	6.5	16	65	30
J11 RRPA 065 S	J11 RRPA 065 SB1	J11 RRPA 065 R	065	26	70X58	55X42	8.8	21	80	40
J11 RRPA 075 S	J11 RRPA 075 SB1	J11 RRPA 075 R	075	26	70X58	55X42	8.8	21	90	50

INFORD®

J12 Light duty casters
 日式轻型/轻荷重用

10-40kgs

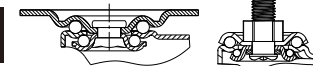

			TPPA/TPPC/人造胶轮/PPホイール熱可塑性ゴム巻車輪							
			Tread:Thermoplastic rubber Centre:Polypropylene Bearing:Plain							
Swivel caster 旋回式	Swivel caster with side brake 旋回式ストッパー付		φ mm	h mm	φ mm	φ mm	φ mm	φ mm	φ mm	kg
J12 TPPA 050 S	J12 TPPA 050 SB1		050	20	70X42	56X28	6.5	22	65	30
J12 TPPC 075 S	J12 TPPC 075 SB1		075	20	70X42	56X28	6.5	28	92	40

			TPPA/TPPC/人造胶轮/PPホイール熱可塑性ゴム巻車輪							
			Tread:Thermoplastic rubber Centre:Polypropylene Bearing:Plain							
Thread stem caster ねじ込み式	Thread stem caster with side brake ねじ込み式ストッパー付		φ mm	h mm	φ mm		φ mm	φ mm	kg	
J12 TPPA 038 T	J12 TPPA 038 TB1		038	17	M8X15		17	50	25	
J12 TPPA 050 T	J12 TPPA 050 TB1		050	20	M12X25		22	64	30	
J12 TPPC 075 T	J12 TPPC 075 TB1		075	20	M12X25		28	90	40	

			NNPA/NNPC/尼龙轮/ナイロン一体車輪							
			Tread:Nylon Centre:Nylon Bearing:Plain							
Swivel caster 旋回式	Swivel caster with wheel brake 旋回式ストッパー付		φ mm	h mm	φ mm	φ mm	φ mm	φ mm	φ mm	kg
J12 NNPA 050 S	J12 NNPA 050 SB1		050	20	70X42	56X28	6.5	22	65	30
J12 NNPC 075 S	J12 NNPC 075 SB1		075	20	70X42	56X28	6.5	28	92	40

			NNPA/NNPC/尼龙轮/ナイロン一体車輪							
			Tread:Nylon Centre:Nylon Bearing:Plain							
Thread stem caster ねじ込み式	Thread stem caster with side brake ねじ込み式ストッパー付		φ mm	h mm	φ mm		φ mm	φ mm	kg	
J12 NNPA 038 T	J12 NNPA 038 TB1		038	17	M8X15		17	50	25	
J12 NNPA 050 T	J12 NNPA 050 TB1		050	20	M12X25		22	64	30	
J12 NNPC 075 T	J12 NNPC 075 TB1		075	20	M12X25		28	90	40	

INFORD®

J13 Light duty casters 日式精致型/轻荷重用

10-20kgs

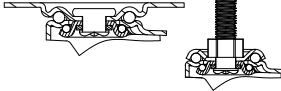

			TPAB/人造胶轮(咖啡色)/PPホイール熱可塑性ゴム巻車輪 Tread:Thermoplastic rubber Centre:Polypropylene Bearing:Single ball bearing							
Swivel caster 旋回式	Swivel caster with wheel brake 旋回式ストッパー付	Rigid caster 固定式	mm	mm	mm	mm	mm	mm	mm	kg
J13 TPAB 025 S	J13 TPAB 025 SB2	J13 TPAB 025 R	25	13	39X33	30X24	4.2	14/15	38	10
J13 TPAB 032 S	J13 TPAB 032 SB2	J13 TPAB 032 R	32	13	39X33	30X24	4.2	14/15	45	15
J13 TPAB 038 S	J13 TPAB 038 SB2	J13 TPAB 038 R	38	17	46X40	36X28	5.2	18/19	52	20

			TPAB/人造胶轮(咖啡色)/PPホイール熱可塑性ゴム巻車輪 Tread:Thermoplastic rubber Centre:Polypropylene Bearing:Single ball bearing							
Thread stem caster ねじ込み式	Thread stem caster with wheel brake ねじ込み式メトナバー付		mm	mm	mm		mm	mm	mm	kg
J13 TPAB 025 T	J13 TPAB 025 TB2		25	13	M6X15		14/15	38	10	
J13 TPAB 032 T	J13 TPAB 032 TB2		32	13	M6X15		14/15	45	15	
J13 TPAB 038 T	J13 TPAB 038 TB2		38	17	M8X15		18/19	52	20	

			TPPA/人造胶轮(灰色)/PPホイール熱可塑性ゴム巻車輪 Tread:Thermoplastic rubber Centre:Polypropylene Bearing:Plain							
Swivel caster 旋回式	Swivel caster with wheel brake 旋回式ストッパー付	Rigid caster 固定式	mm	mm	mm	mm	mm	mm	mm	kg
J13 TPPA 025 S	J13 TPPA 025 SB2	J13 TPPA 025 R	25	12	39X33	30X24	4.2	14/15	38	10
J13 TPPA 032 S	J13 TPPA 032 SB2	J13 TPPA 032 R	32	14	39X33	30X24	4.2	14/15	45	15
J13 TPPA 038 S	J13 TPPA 038 SB2	J13 TPPA 038 R	38	17	46X40	36X28	5.2	18/19	52	20

			TPPA/人造胶轮(灰色)/PPホイール熱可塑性ゴム巻車輪 Tread:Thermoplastic rubber Centre:Polypropylene Bearing:Plain							
Thread stem caster ねじ込み式	Thread stem caster with wheel brake ねじ込み式メトナバー付		mm	mm	mm		mm	mm	mm	kg
J13 TPPA 025 T	J13 TPPA 025 TB2		25	12	M6X15		14/15	38	10	
J13 TPPA 032 T	J13 TPPA 032 TB2		32	14	M6X15		14/15	45	15	
J13 TPPA 038 T	J13 TPPA 038 TB2		38	17	M8X15		18/19	52	20	

INFORD®

J17/J18 Light duty casters 日式中轻型/轻荷重用

150kgs

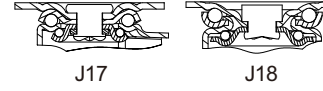

			NNPF/尼龙轮(黑色)/ナイロン一体車輪 Tread:Nylon Centre:Nylon Bearing:Plain							
Swivel caster 旋回式	Swivel caster with alloy wheel brake 旋回式ストッパー付	Rigid caster 固定式	mm	mm	mm	mm	mm	mm	mm	kg
J17 NNPF 050 S	J17 NNPF 050 SB29	J17 NNPF 050 R	50	28	70X54	54X36	6.5	25	68	200
			50	28	80X54	66/54X36	6.5		68	200
Thread stem caster ねじ込み式	Thread stem caster with alloy wheel brake ねじ込み式メトナバー付		mm	mm	mm	mm	mm	mm	mm	kg
J17 NNPF 050 T	J17 NNPF 050 TB29		50	28	M12X25			25	68	200

			NNPG/尼龙轮(黑色)/ナイロン一体車輪 Tread:Nylon Centre:Nylon Bearing:Plain							
Swivel caster 旋回式	Swivel caster with side brake 旋回式ストッパー付	Rigid caster 固定式	mm	mm	mm	mm	mm	mm	mm	kg
J18 NNPG 050 S1	J18 NNPG 050 S1B1	J18 NNPG 050 R	50	28	70X54	54X36	6.5	25	68	150
J18 NNPG 050 S2	J18 NNPG 050 S2B1		50	28	64X64	50X50	6.5	25	68	150
			50	28	80X54	66/54X36	6.5		68	150

			MMBF/浇铸尼龙轮 Tread:MC Nylon Centre:MC Nylon Bearing:Double ball bearing							
Swivel caster 旋回式	Swivel caster with wheel brake 旋回式ストッパー付	Rigid caster 固定式	mm	mm	mm	mm	mm	mm	mm	kg
J17 MMBF 050 S	J17 MMBF 050 SB29	J17 MMBF 050 R	50	28	70X54	54X36	6.5	25	68	200
			50	28	80X54	66/54X36	6.5		68	200
Thread stem caster ねじ込み式	Thread stem caster with alloy wheel brake ねじ込み式メトナバー付		mm	mm	mm	mm	mm	mm	mm	kg
J17 MMBF 050 T	J17 MMBF 050 TB29		50	28	M12X25			25	68	200

			MMBF/浇铸尼龙轮 Tread:MC Nylon Centre:MC Nylon Bearing:Double ball bearing							
Swivel caster 旋回式	Swivel caster with side brake 旋回式ストッパー付	Rigid caster 固定式	mm	mm	mm	mm	mm	mm	mm	kg
J18 MMBF 050 S1	J18 MMBF 050 S1B1	J18 MMBF 050 R	50	28	70X54	54X36	6.5	25	68	150
J18 MMBF 050 S2	J18 MMBF 050 S2B1		50	28	64X64	50X50	6.5	25	68	150
			50	28	80X54	66/54X36	6.5		68	150

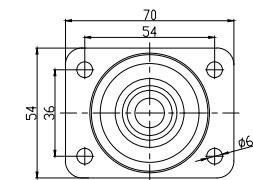

J17 (S)

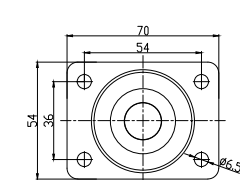

J18 (S1)

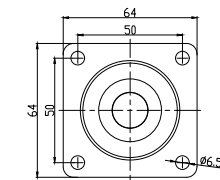

J18 (S2)

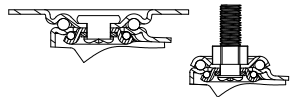

TPAB/人造胶轮(咖啡色)/PPホイール熱可塑性ゴム巻車輪 Tread:Thermoplastic rubber Centre:Polypropylene Bearing:Single ball bearing										
Swivel caster 旋回式	Swivel with side brake 旋回式ストッパー付	Rigid caster 固定式	mm	mm	mm	mm	mm	mm	mm	kg
J15 TPAB 065 S	J15 TPAB 065 SB1	J15 TPAB 065 R	65	27	70X58	55X42	9	25	85	50
J15 TPAB 075 S	J15 TPAB 075 SB1	J15 TPAB 075 R	75	27	70X58	55X42	9	25	93	50
J15 TPAB 100 S	J15 TPAB 100 SB1	J15 TPAB 100 R	100	27	70X58	55X42	9	25	122	60
A15 TPAB 065 S	A15 TPAB 065 SB1	A15 TPAB 065 R	65	27	92X63.5	76.2/71.4X44.5	9	25	85	50
A15 TPAB 075 S	A15 TPAB 075 SB1	A15 TPAB 075 R	75	27	92X63.5	76.2/71.4X44.5	9	25	93	50
A15 TPAB 100 S	A15 TPAB 100 SB1	A15 TPAB 100 R	100	27	92X63.5	76.2/71.4X44.5	9	25	122	60

TPAB/人造胶轮(咖啡色)/PPホイール熱可塑性ゴム巻車輪 Tread:Thermoplastic rubber Centre:Polypropylene Bearing:Single ball bearing										
Thread stem caster ねじ込み式	Thread stem caster with side brake ねじ込み式メトナパー付		mm	mm	mm		mm	mm	kg	
J15 TPAB 065 T	J15 TPAB 065 TB1		65	27	M12X25		25	89	50	
J15 TPAB 075 T	J15 TPAB 075 TB1		75	27	M12X25		25	97	50	
J15 TPAB 100 T	J15 TPAB 100 TB1		100	27	M12X25		25	126	60	

TPPA/TPPE人造胶轮(灰色)/PPホイール熱可塑性ゴム巻車輪 Tread:Thermoplastic rubber Centre:Polypropylene Bearing:Plain										
Swivel caster 旋回式	Swivel with side brake 旋回式ストッパー付	Rigid caster 固定式	mm	mm	mm	mm	mm	mm	mm	kg
J15 TPPA 065 S	J15 TPPA 065 SB1	J15 TPPA 065 R	65	27	70X58	55X42	9	25	85	50
J15 TPPA 075 S	J15 TPPA 075 SB1	J15 TPPA 075 R	75	27	70X58	55X42	9	25	93	50
J15 TPPE 100 S	J15 TPPE 100 SB1	J15 TPPE 100 R	100	25	70X58	55X42	9	25	122	60
A15 TPPA 065 S	A15 TPPA 065 SB1	A15 TPPA 065 R	65	27	92X63.5	76.2/71.4X44.5	9	25	85	50
A15 TPPA 075 S	A15 TPPA 075 SB1	A15 TPPA 075 R	75	27	92X63.5	76.2/71.4X44.5	9	25	93	50
A15 TPPE 100 S	A15 TPPE 100 SB1	A15 TPPE 100 R	100	25	92X63.5	76.2/71.4X44.5	9	25	122	60

TPPA/TPPE人造胶轮(灰色)/PPホイール熱可塑性ゴム巻車輪 Tread:Thermoplastic rubber Centre:Polypropylene Bearing:Plain										
Thread stem caster ねじ込み式	Thread stem caster with side brake ねじ込み式メトナパー付		mm	mm	mm		mm	mm	kg	
J15 TPPA 065 T	J15 TPPA 065 TB1		65	27	M12X25		25	89	50	
J15 TPPA 075 T	J15 TPPA 075 TB1		75	27	M12X25		25	97	50	
J15 TPPE 100 T	J15 TPPE 100 TB1		100	25	M12X25		25	126	60	

NNPA/NOPA/尼龙轮(白色)/ナイロン一体車輪 Tread:Nylon Centre:Nylon Bearing:Plain										
Swivel caster 旋回式	Swivel with side brake 旋回式ストッパー付	Rigid caster 固定式	mm	mm	mm	mm	mm	mm	mm	kg
J15 NNPA 065 S	J15 NNPA 065 SB1	J15 NNPA 065 R	65	25	70X58	55X42	9	25	85	50
J15 NNPA 075 S	J15 NNPA 075 SB1	J15 NNPA 075 R	75	25	70X58	55X42	9	25	93	50
J15 NOPA 100 S	J15 NOPA 100 SB1	J15 NOPA 100 R	100	25	70X58	55X42	9	25	122	60
A15 NNPA 065 S	A15 NNPA 065 SB1	A15 NNPA 065 R	65	25	92X63.5	76.2/71.4X44.5	9	25	85	50
A15 NNPA 075 S	A15 NNPA 075 SB1	A15 NNPA 075 R	75	25	92X63.5	76.2/71.4X44.5	9	25	93	50
A15 NOPA 100 S	A15 NOPA 100 SB1	A15 NOPA 100 R	100	25	92X63.5	76.2/71.4X44.5	9	25	122	60

NNPA/NOPA/尼龙轮(白色)/ナイロン一体車輪 Tread:Nylon Centre:Nylon Bearing:Plain										
Thread stem caster ねじ込み式	Thread stem caster with side brake ねじ込み式メトナパー付		mm	mm	mm		mm	mm	kg	
J15 NNPA 065 T	J15 NNPA 065 TB1		65	25	M12X25		25	89	50	
J15 NNPA 075 T	J15 NNPA 075 TB1		75	25	M12X25		25	97	50	
J15 NOPA 100 T	J15 NOPA 100 TB1		100	25	M12X25		25	126	60	

RRPA/RRPB/橡胶轮 ゴム一体車輪 Tread:Rubber Centre:Rubber Bearing:Plain										
Swivel caster 旋回式	Swivel with side brake 旋回式ストッパー付	Rigid caster 固定式	mm	mm	mm	mm	mm	mm	mm	kg
J15 RRPA 065 S	J15 RRPA 065 SB1	J15 RRPA 065 R	65	26	70X58	55X42	9	25	85	40
J15 RRPA 075 S	J15 RRPA 075 SB1	J15 RRPA 075 R	75	26	70X58	55X42	9	25	93	50
J15 RRPB 100 S	J15 RRPB 100 SB1	J15 RRPB 100 R	100	26	70X58	55X42	9	25	122	60
A15 RRPA 065 S	A15 RRPA 065 SB1	A15 RRPA 065 R	65	26	92X63.5	76.2/71.4X44.5	9	25	85	40
A15 RRPA 075 S	A15 RRPA 075 SB1	A15 RRPA 075 R	75	26	92X63.5	76.2/71.4X44.5	9	25	93	50
A15 RRPB 100 S	A15 RRPB 100 SB1	A15 RRPB 100 R	100	26	92X63.5	76.2/71.4X44.5	9	25	122	60

RRPA/RRPB/橡胶轮 ゴム一体車輪 Tread:Rubber Centre:Rubber Bearing:Plain										
Thread stem caster ねじ込み式	Thread stem caster with side brake ねじ込み式メトナパー付		mm	mm	mm		mm	mm	kg	
J15 RRPA 065 T	J15 RRPA 065 TB1		65	26	M12X25		25	89	40	
J15 RRPA 075 T	J15 RRPA 075 TB1		75	26	M12X25		25	97	50	
J15 RRPB 100 T	J15 RRPB 100 TB1		100	25	M12X25		25	126	60	

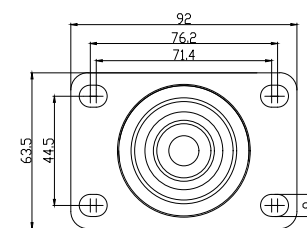

A15

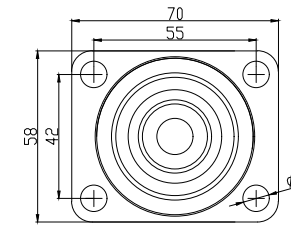

J15



			TPPE/超级人造胶轮(轴套) Tread:Thermoplastic rubber Centre:Polypropylene Bearing:Plain						
Swivel caster	Swivel caster with metal total brake								
E10 TPPE 050 S	E10 TPPE 050 SB3	50	18	60X60	48/38X48/38	6.3	25	70	40
E10 TPPE 075 S	E10 TPPE 075 SB3	75	25	60X60	48/38X48/38	6.3	25	100	60

			TPAE/高科技人造胶轮(单滚珠轴承) Tread:Thermoplastic rubber Centre:Polypropylene Bearing:Single ball bearing with thread guards						
Swivel caster	Swivel caster with metal total brake								
E10 TPAE 050 S	E10 TPAE 050 SB3	50	18	60X60	48/38X48/38	6.3	25	70	40
E10 TPAE 075 S	E10 TPAE 075 SB3	75	25	60X60	48/38X48/38	6.3	25	100	60

			PPPD/塑料轮(轴套) Tread:Polypropylene Centre:Polypropylene Bearing:Plain						
Swivel caster	Swivel caster with metal total brake								
E10 PPPD 050 S	E10 PPPD 050 SB3	50	18	60X60	48/38X48/38	6.3	25	70	40
E10 PPPD 075 S	E10 PPPD 075 SB3	75	25	60X60	48/38X48/38	6.3	25	100	60

			UPPF/聚氨酯轮(轴套) Tread: Polyurethane Centre: Polypropylene Bearing: Plain						
Swivel caster	Swivel caster with metal total brake								
E10 UPPF 050 S	E10 UPPF 050 SB3	50	18	60X60	48/38X48/38	6.3	25	70	40
E10 UPPF 075 S	E10 UPPF 075 SB3	75	24	60X60	48/38X48/38	6.3	25	100	60
E10 UPPF 100 S	E10 UPPF 100 SB3	100	25	77X67	61.5/56X51.5/46.5	8.5	28	125	70

			UDBF/透明聚氨酯轮(双滚珠轴承) Tread:Transparent Polyurethane Centre:Design hub (polypropylene) Bearing:Double ball bearing						
Swivel caster	Swivel caster with metal total brake								
E10 UDBF 075 S	E10 UDBF 075 SB3	75	24	60X60	48/38X48/38	6.3	25	100	60

			TPPE/超级人造胶轮(轴套) Tread:Thermoplastic rubber Centre:Polypropylene Bearing:Plain						
Bolt hole caster	Bolt hole caster with metal total brake								
E10 TPPE 050 H	E10 TPPE 050 HB3	50	18		11	25	70	40	
E10 TPPE 075 H	E10 TPPE 075 HB3	75	25		11	25	100	60	

			TPAE/高科技人造胶轮(单滚珠轴承) Tread:Thermoplastic rubber Centre:Polypropylene Bearing:Single ball bearing with thread guards						
Bolt hole caster	Bolt hole caster with metal total brake								
E10 TPAE 050 H	E10 TPAE 050 HB3	50	18		11	25	70	40	
E10 TPAE 075 H	E10 TPAE 075 HB3	75	25		11	25	100	60	

			PPPD/塑料轮(轴套) Tread:Polypropylene Centre:Polypropylene Bearing:Plain						
Bolt hole caster	Bolt hole caster with metal total brake								
E10 PPPD 050 H	E10 PPPD 050 HB3	50	18		11	25	70	40	
E10 PPPD 075 H	E10 PPPD 075 HB3	75	25		11	25	100	60	

			UPPF/聚氨酯轮(轴套) Tread: Polyurethane Centre: Polypropylene Bearing: Plain						
Bolt hole caster	Bolt hole caster with metal total brake								
E10 UPPF 050 H	E10 UPPF 050 HB3	50	18		11	25	70	40	
E10 UPPF 075 H	E10 UPPF 075 HB3	75	24		11	25	100	60	
E10 UPPF 100 H	E10 UPPF 100 HB3	100	25		11	28	125	70	

			UDBF/透明聚氨酯轮(双滚珠轴承) Tread:Transparent Polyurethane Centre:Design hub (polypropylene) Bearing:Double ball bearing						
Bolt hole caster	Bolt hole caster with metal total brake								
E10 UDBF 075 H	E10 UDBF 072 HB3	75	24		11	25	100	60	



			TPPE/超级人造胶(轴套)							
			Tread:Thermoplastic rubber Centre:Polypropylene Bearing:Plain							
Swivel caster	Rigid caster	Swivel caster with nylon total brake	mm	mm	mm	mm	mm	mm	mm	kg
E11 TPPE 050 S	E11 TPPE 050 R	E11 TPPE 050 SB4	050	18	60x60	48/38x48/38	6.3	24	69	50
E11 TPPE 075 S	E11 TPPE 075 R	E11 TPPE 075 SB4	075	25	60x60	48/38x48/38	6.3	24.5	100	75
E11 TPPE 100 S		E11 TPPE 100 SB4	100	25	77X67	61.5/56X51.5/46.5	8.5	28	125	75

			TPAE/高科技人造胶(单滚珠轴承)							
			Tread:Thermoplastic rubber Centre:Polypropylene Bearing:Single ball bearing with thread guards							
Swivel caster	Rigid caster	Swivel caster with nylon total brake	mm	mm	mm	mm	mm	mm	mm	kg
E11 TPAE 050 S	E11 TPAE 050 R	E11 TPAE 050 SB4	050	18	60x60	48/38x48/38	6.3	24	69	50
E11 TPAE 075 S	E11 TPAE 075 R	E11 TPAE 075 SB4	075	25	60x60	48/38x48/38	6.3	24.5	100	75
E11 TPAE 100 S		E11 TPAE 100 SB4	100	25	77X67	61.5/56X51.5/46.5	8.5	28	125	75

			PPPD/塑料轮(轴套)							
			Tread:Polypropylene Centre:Polypropylene Bearing:Plain							
Swivel caster	Rigid caster	Swivel caster with nylon total brake	mm	mm	mm	mm	mm	mm	mm	kg
E11 PPPD 050 S	E11 PPPD 050 R	E11 PPPD 050 SB4	050	18	60x60	48/38x48/38	6.3	24	69	50
E11 PPPD 075 S	E11 PPPD 075 R	E11 PPPD 075 SB4	075	25	60x60	48/38x48/38	6.3	24.5	100	75
E11 PPPD 100 S		E11 PPPD 100 SB4	100	25	77X67	61.5/56X51.5/46.5	8.5	28	125	75

				VIBE/铁芯聚氨酯轮(双滚珠轴承)							
				Tread:Polyurethane Centre:Steel Bearing:Double ball bearing							
Swivel caster	Rigid caster	Swivel caster with nylon wheel brake	Swivel caster with nylon total brake	mm	mm	mm	mm	mm	mm	kg	
E11 VIBE 035 S		E11 VIBE 035 SB2		35	25	60X60	48/38X48/38	6.3	20	58	100
	E11 VIBE 035 R			35	25	60X60	48/38X48/38	6.3		58	100
E11 VIBE 050 S			E11 VIBE 050 SB4	50	25	60X60	48/38X48/38	6.3	25	74	150



Angle available
可选择角材安装



ER
Expanding round socket
stem available
可选择圆形膨胀杆式



ES
Expanding square socket
stem available
可选择方形膨胀杆式

		TPPE/超级人造胶轮(轴套)							
		Tread:Thermoplastic rubber Centre:Polypropylene Bearing:Plain							
Bolt hole caster	Bolt hole caster with nylon total brake	mm	mm		mm	mm	mm	kg	
E11 TPPE 050 H	E11 TPPE 050 HB4	50	18		11	24	69	50	
E11 TPPE 075 H	E11 TPPE 075 HB4	75	25		11	24.5	100	75	
E11 TPPE 100 H	E11 TPPE 100 HB4	100	25		11	28.5	125	75	

		TPAE/高科技人造胶轮(单滚珠轴承)							
		Tread:Thermoplastic rubber Centre:Polypropylene Bearing:Single ball bearing with thread guards							
Bolt hole caster	Bolt hole caster with nylon total brake	mm	mm		mm	mm	mm	kg	
E11 TPAE 050 H	E11 TPAE 050 HB4	50	18		11	24	69	50	
E11 TPAE 075 H	E11 TPAE 075 HB4	75	25		11	24.5	100	75	
E11 TPAE 100 H	E11 TPAE 100 HB4	100	25		11	28.5	125	75	

		PPPD/塑料轮(轴套)							
		Centre:Polypropylene Centre:Polypropylene Bearing:Plain							
Bolt hole caster	Bolt hole caster with nylon total brake	mm	mm		mm	mm	mm	kg	
E11 PPPD 050 H	E11 PPPD 050 HB4	50	18		11	24	69	50	
E11 PPPD 075 H	E11 PPPD 075 HB4	75	25		11	24.5	100	75	
E11 PPPD 100 H	E11 PPPD 100 HB4	100	25		11	28.5	125	75	

			VIBE/铁芯聚氨酯轮(双滚珠轴承)						
			Tread:Polyurethane Centre:Steel Bearing:Double ball bearing						
Bolt hole caster	Bolt hole caster with nylon wheel brake	Bolt hole caster with nylon total brake	mm	mm		mm	mm	mm	kg
E11 VIBE 035 H	E11 VIBE 035 HB2		35	25		11	20	58	100
E11 VIBE 050 H		E11 VIBE 050 HB4	50	25		11	25	74	150



E12 Stainless steel institutional casters 欧式不锈钢中轻型

50-75kgs



			TPLE/超级人造胶轮(不锈钢轴套)							
			Tread:Thermoplastic rubber Centre:Polypropylene Bearing: Stainless steel plain							
Swivel caster	Rigid caster	Swivel caster with nylon total brake	mm	mm	mm	mm	mm	mm	mm	kg
E12 TPLE 050 S	E12 TPLE 050 R	E12 TPLE 050 SB4	050	18	60X60	48/38X48/38	6.3	24	69	50
E12 TPLE 075 S	E12 TPLE 075 R	E12 TPLE 075 SB4	075	25	60X60	48/38X48/38	6.3	24.5	100	75

			TPSE/高科技人造胶轮(不锈钢单滚珠轴承)							
			Tread:Thermoplastic rubber Centre:Polypropylene Bearing: Stainless steel single ball bearing							
Swivel caster	Rigid caster	Swivel caster with nylon total brake	mm	mm	mm	mm	mm	mm	mm	kg
E12 TPSE 050 S	E12 TPSE 050 R	E12 TPSE 050 SB4	050	18	60X60	48/38X48/38	6.3	24	69	50
E12 TPSE 075 S	E12 TPSE 075 R	E12 TPSE 075 SB4	075	25	60X60	48/38X48/38	6.3	24.5	100	75

			PPLD/塑料轮(不锈钢轴套)							
			Tread:Polypropylene Centre:Polypropylene Bearing: Stainless steel plain							
Swivel caster	Rigid caster	Swivel caster with nylon total brake	mm	mm	mm	mm	mm	mm	mm	kg
E12 PPLD 050 S	E12 PPLD 050 R	E12 PPLD 050 SB4	050	18	60X60	48/38X48/38	6.3	24	69	50
E12 PPLD 075 S	E12 PPLD 075 R	E12 PPLD 075 SB4	075	25	60X60	48/38X48/38	6.3	24.5	100	75



H Bolt hole available
可选择孔顶式(φ11)

E14 Twin wheel casters 欧式中轻型双轮

60-100kgs



		TPPE/超级人造胶轮(轴套)							
		Tread:Thermoplastic rubber Centre:Polypropylene Bearing:Plain							
Swivel caster	Swivel caster with nylon total brake	mm	mm	mm	mm	mm	mm	mm	kg
E14 TPPE 050 S	E14 TPPE 050 SB4	050	18	60X60	48/38X48/38	6.3	25	74	60
E14 TPPE 075 S1	E14 TPPE 075 S1B4	075	25	60X60	48/38X48/38	6.3	31.5	102	100
E14 TPPE 075 S2	E14 TPPE 075 S2B4	075	25	77X67	62/50X51.5/41.5	8.5	31.5	102	100

		TPAE/高科技人造胶轮(单滚珠轴承)							
		Tread:Thermoplastic rubber Centre:Polypropylene Bearing:Single ball bearing with thread guards							
Swivel caster	Swivel caster with nylon total brake	mm	mm	mm	mm	mm	mm	mm	kg
E14 TPAE 050 S	E14 TPAE 050 SB4	050	18	60X60	48/38X48/38	6.3	25	74	60
E14 TPAE 075 S1	E14 TPAE 075 S1B4	075	25	60X60	48/38X48/38	6.3	31.5	102	100
E14 TPAE 075 S2	E14 TPAE 075 S2B4	075	25	77X67	62/50X51.5/41.5	8.5	31.5	102	100

		PPPD/塑料轮(轴套)							
		Tread:Polypropylene Centre:Polypropylene Bearing:Plain							
Swivel caster	Swivel caster with nylon total brake	mm	mm	mm	mm	mm	mm	mm	kg
E14 PPPD 050 S	E14 PPPD 050 SB4	050	18	60X60	48/38X48/38	6.3	25	74	60
E14 PPPD 075 S1	E14 PPPD 075 S1B4	075	25	60X60	48/38X48/38	6.3	31.5	102	100
E14 PPPD 075 S2	E14 PPPD 075 S2B4	075	25	77X67	62/50X51.5/41.5	8.5	31.5	102	100



H Bolt hole available
可选择孔顶式(φ11)

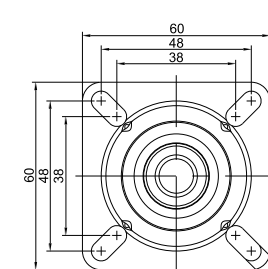

S1(60X60MM)

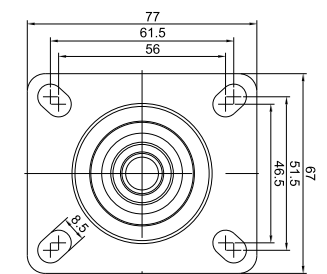

S2(77X67MM)

INFORD®

E15 Medium duty casters 欧式中型

100kgs 



				TPAJ/超灵活人造胶轮(单滚珠轴承)							
				Tread:Thermoplastic rubber Centre:Polypropylene Bearing:Single ball bearing with thread guards							
Swivel caster	Rigid caster	Swivel caster with alloy total brake	Swivel caster with nylon total brake	mm	mm	mm	mm	mm	mm	kg	
E15 TPAJ 100 S	E15 TPAJ 100 R			100	32	77X67	61.5/56X51.5X46.5	8.5	38	135	100
		E15 TPAJ 100 SB24	E15 TPAJ 100 SB4	100	32	77X67	61.5/56X51.5X46.5	8.5	43.5	135	100
E15 TPAJ 125 S	E15 TPAJ 125 R			125	32	77X67	61.5/56X51.5X46.5	8.5	40	160	100
		E15 TPAJ 125 SB24	E15 TPAJ 125 SB4	125	32	77X67	61.5/56X51.5X46.5	8.5	41	160	100

			TPAJ/超灵活人造胶轮(单滚珠轴承)								
			Tread:Thermoplastic rubber Centre:Polypropylene Bearing:Single ball bearing with thread guards								
Bolt hole caster	Bolt hole caster with alloy total brake	Bolt hole caster with nylon total brake	mm	mm	mm	mm	mm	mm	kg		
E15 TPAJ 100 H			100	32				13	38	135	100
	E15 TPAJ 100 HB24	E15 TPAJ 100 HB4	100	32				13	43.5	135	100
E15 TPAJ 125 H			125	32				13	40	160	100
	E15 TPAJ 125 HB24	E15 TPAJ 125 HB4	125	32				13	41	160	100

				TPPJ/超灵活人造胶轮(轴套)							
				Tread:Thermoplastic rubber Centre:Polypropylene Bearing:Plain							
Swivel caster	Rigid caster	Swivel caster with alloy total brake	Swivel caster with nylon total brake	mm	mm	mm	mm	mm	mm	kg	
E15 TPPJ 100 S	E15 TPPJ 100 R			100	32	77X67	61.5/56X51.5X46.5	8.5	38	135	100
		E15 TPPJ 100 SB24	E15 TPPJ 100 SB4	100	32	77X67	61.5/56X51.5X46.5	8.5	43.5	135	100
E15 TPPJ 125 S	E15 TPPJ 125 R			125	32	77X67	61.5/56X51.5X46.5	8.5	40	160	100
		E15 TPPJ 125 SB24	E15 TPPJ 125 SB4	125	32	77X67	61.5/56X51.5X46.5	8.5	41	160	100

			TPPJ/超灵活人造胶轮(轴套)								
			Tread:Thermoplastic rubber Centre:Polypropylene Bearing:Plain								
Bolt hole caster	Bolt hole caster with alloy total brake	Bolt hole caster with nylon total brake	mm	mm	mm	mm	mm	mm	kg		
E15 TPPJ 100 H			100	32				13	38	135	100
	E15 TPPJ 100 HB24	E15 TPPJ 100 HB4	100	32				13	43.5	135	100
E15 TPPJ 125 H			125	32				13	40	160	100
	E15 TPPJ 125 HB24	E15 TPPJ 125 HB4	125	32				13	41	160	100



ER
Expanding round socket stem available
可选择圆形膨胀杆式



ES
Expanding square socket stem available
可选择方形膨胀杆式



XPAJ
Elastic thermoplastic rubber available 65°A±5
可选高弹性人造胶轮
(单滚珠轴承)

mm	mm	kg
100	32	110
125	32	120



XPPJ
Elastic thermoplastic rubber available 65°A±5
可选高弹性人造胶轮
(轴套)

mm	mm	kg
100	32	110
125	32	120

INFORD® Stainless

E16 Stainless steel medium duty casters 欧式不锈钢中型

100kgs 

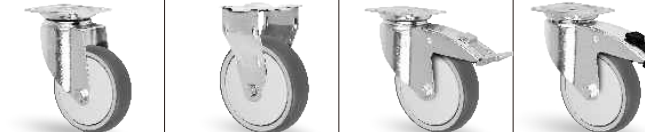

				TPSJ/超灵活人造胶轮(不锈钢单滚珠轴承)							
				Tread:Thermoplastic rubber Centre:Polypropylene Bearing:Stainless steel single ball bearing							
Swivel caster	Rigid caster	Swivel caster with alloy total brake	Swivel caster with nylon total brake	mm	mm	mm	mm	mm	mm	kg	
E16 TPSJ 100 S	E16 TPSJ 100 R			100	32	77X67	61.5/56X51.5X46.5	8.5	38	135	100
		E16 TPSJ 100 SB24	E16 TPSJ 100 SB4	100	32	77X67	61.5/56X51.5X46.5	8.5	43.5	135	100
E16 TPSJ 125 S	E16 TPSJ 125 R			125	32	77X67	61.5/56X51.5X46.5	8.5	40	160	100
		E16 TPSJ 125 SB24	E16 TPSJ 125 SB4	125	32	77X67	61.5/56X51.5X46.5	8.5	41	160	100

			TPSJ/超灵活人造胶轮(不锈钢单滚珠轴承)								
			Tread:Thermoplastic rubber Centre:Polypropylene Bearing:Stainless steel single ball bearing								
Bolt hole caster	Bolt hole caster with alloy total brake	Bolt hole caster with nylon total brake	mm	mm	mm	mm	mm	mm	kg		
E16 TPSJ 100 H			100	32				13	38	135	100
	E16 TPSJ 100 HB24	E16 TPSJ 100 HB4	100	32				13	43.5	135	100
E16 TPSJ 125 H			125	32				13	40	160	100
	E16 TPSJ 125 HB24	E16 TPSJ 125 HB4	125	32				13	41	160	100

				TPLJ/超灵活人造胶轮(不锈钢轴套)							
				Tread:Thermoplastic rubber Centre:Polypropylene Bearing:Stainless steel plain							
Swivel caster	Rigid caster	Swivel caster with alloy total brake	Swivel caster with nylon total brake	mm	mm	mm	mm	mm	mm	kg	
E16 TPLJ 100 S	E16 TPLJ 100 R			100	32	77X67	61.5/56X51.5X46.5	8.5	38	135	100
		E16 TPLJ 100 SB24	E16 TPLJ 100 SB4	100	32	77X67	61.5/56X51.5X46.5	8.5	43.5	135	100
E16 TPLJ 125 S	E16 TPLJ 125 R			125	32	77X67	61.5/56X51.5X46.5	8.5	40	160	100
		E16 TPLJ 125 SB24	E16 TPLJ 125 SB4	125	32	77X67	61.5/56X51.5X46.5	8.5	41	160	100









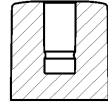

			TPLJ/超灵活人造胶轮(不锈钢轴套)								
			Tread:Thermoplastic rubber Centre:Polypropylene Bearing:Stainless steel plain								
Bolt hole caster	Bolt hole caster with alloy total brake	Bolt hole caster with nylon total brake	mm	mm	mm	mm	mm	mm	kg		
E16 TPLJ 100 H			100	32				13	38	135	100
	E16 TPLJ 100 HB24	E16 TPLJ 100 HB4	100	32				13	43.5	135	100
E16 TPLJ 125 H			125	32				13	40	160	100
	E16 TPLJ 125 HB24	E16 TPLJ 125 HB4	125	32				13	41	160	100











INFORD®











D12 Apparatus twin wheel caster 全塑仪器双轮











80kgs

























		TPAA/超级人造胶(单滚珠轴承) Tread:Thermoplastic rubber Centre:Polypropylene Bearing:Single ball bearing									
Swivel caster	Swivel caster with kick pedal total brake										kg
D12 TPAA 075 S1 RAL 7001	D12 TPAA 075 S1B22 RAL 7001	75	15	55	60X60	48/38X48/38	6.3	23	87.5	80	

		TPAA/超级人造胶(单滚珠轴承) Tread:Thermoplastic rubber Centre:Polypropylene Bearing:Single ball bearing									
Swivel caster	Swivel caster with kick pedal total brake										kg
D12 TPAA 075 S1 RAL 9002	D12 TPAA 075 S1B22 RAL 9002	75	15	55	60X60	48/38X48/38	6.3	23	87.5	80	

		TPAA/超级人造胶(单滚珠轴承) Tread:Thermoplastic rubber Centre:Polypropylene Bearing:Single ball bearing									
Stem caster	Stem caster with kick pedal total brake										kg
D12 TPAA 075 T RAL 7001	D12 TPAA 075 TB22 RAL 7001	75	15	55	M10X15/M12X15		23	86	80		

		TPAA/超级人造胶(单滚珠轴承) Tread:Thermoplastic rubber Centre:Polypropylene Bearing:Single ball bearing									
Stem caster	Stem caster with kick pedal total brake										kg
D12 TPAA 075 T RAL 9002	D12 TPAA 075 TB22 RAL 9002	75	15	55	M10X15/M12X15		23	86	80		

		TPAA/超级人造胶(单滚珠轴承) Tread:Thermoplastic rubber Centre:Polypropylene Bearing:Single ball bearing									
Plug stem caster	Plug stem caster with kick pedal wheel brake										kg
D12 TPAA 075 P RAL 7001	D12 TPAA 075 PB28 RAL 7001	75	15	55	Φ11X30		23	80.5	80		

		TPAA/超级人造胶(单滚珠轴承) Tread:Thermoplastic rubber Centre:Polypropylene Bearing:Single ball bearing									
Plug stem caster	Plug stem caster with kick pedal wheel brake										kg
D12 TPAA 075 P RAL 9002	D12 TPAA 075 PB28 RAL 9002	75	15	55	Φ11X30		23	80.5	80		



UNAA
Polyurethane on nylon wheel available
可选尼龙芯聚氨酯轮(单滚珠轴承)



Black colour available
可选黑色



UNAA
Polyurethane on nylon wheel available
可选尼龙芯聚氨酯轮(单滚珠轴承)











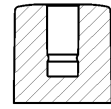



Black colour available
可选黑色











INFORD®











D12 Apparatus twin wheel caster 全塑仪器双轮











80kgs

























		TPPB/超级人造胶(轴套) Tread:Thermoplastic rubber Centre:Polypropylene Bearing:Plain									
Swivel caster	Swivel caster with kick pedal total brake										kg
D12 TPPB 075 S1 RAL 7001	D12 TPPB 075 S1B22 RAL 7001	75	15	55	60X60	48/38X48/38	6.3	23	87.5	80	

		TPPB/超级人造胶(轴套) Tread:Thermoplastic rubber Centre:Polypropylene Bearing:Plain									
Swivel caster	Swivel caster with kick pedal total brake										kg
D12 TPPB 075 S1 RAL 9002	D12 TPPB 075 S1B22 RAL 9002	75	15	55	60X60	48/38X48/38	6.3	23	87.5	80	

		TPPB/超级人造胶(轴套) Tread:Thermoplastic rubber Centre:Polypropylene Bearing:Plain									
Stem caster	Stem caster with kick pedal total brake										kg
D12 TPPB 075 T RAL 7001	D12 TPPB 075 TB22 RAL 7001	75	15	55	M10X15/M12X15		23	86	80		

		TPPB/超级人造胶(轴套) Tread:Thermoplastic rubber Centre:Polypropylene Bearing:Plain									
Stem caster	Stem caster with kick pedal total brake										kg
D12 TPPB 075 T RAL 9002	D12 TPPB 075 TB22 RAL 9002	75	15	55	M10X15/M12X15		23	86	80		

		TPPB/超级人造胶(轴套) Tread:Thermoplastic rubber Centre:Polypropylene Bearing:Plain									
Plug stem caster	Plug stem caster with kick pedal wheel brake										kg
D12 TPPB 075 P RAL 7001	D12 TPPB 075 PB28 RAL 7001	75	15	55	Φ11X30		23	80.5	80		

		TPPB/超级人造胶(轴套) Tread:Thermoplastic rubber Centre:Polypropylene Bearing:Plain									
Plug stem caster	Plug stem caster with kick pedal wheel brake										kg
D12 TPPB 075 P RAL 9002	D12 TPPB 075 PB28 RAL 9002	75	15	55	Φ11X30		23	80.5	80		



UNAA
Polyurethane on nylon wheel available
可选尼龙芯聚氨酯轮(单滚珠轴承)



Black colour available
可选黑色



UNAA
Polyurethane on nylon wheel available
可选尼龙芯聚氨酯轮(单滚珠轴承)



Black colour available
可选黑色

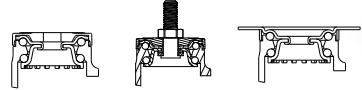

Bolt hole caster		Bolt hole caster with nylon total brake		XPAJ/高弹人造胶轮(单滚珠轴承) 65°A±5°		Tread:Elastic Thermoplastic rubber Centre:Polypropylene Bearing:Single ball bearing with thread guards			
mm	mm	mm	mm	mm	mm	mm	mm	mm	kg
D15 XPAJ 100 H	D15 XPAJ 100 HB4	100	32			13	36	137	100
D15 XPAJ 125 H	D15 XPAJ 125 HB4	125	32			13	38	161	100

Bolt hole caster		Bolt hole caster with nylon total brake		XPPJ/高弹人造胶轮(轴套) 65°A±5°		Tread:Elastic Thermoplastic rubber Centre:Polypropylene Bearing:Plain			
mm	mm	mm	mm	mm	mm	mm	mm	mm	kg
D15 XPPJ 100 H	D15 XPPJ 100 HB4	100	32			13	36	137	100
D15 XPPJ 125 H	D15 XPPJ 125 HB4	125	32			13	38	161	100

Stem caster		Stem caster with nylon total brake		XPAJ/高弹人造胶轮(单滚珠轴承) 65°A±5°		Tread:Elastic Thermoplastic rubber Centre:Polypropylene Bearing:Single ball bearing with thread guards			
mm	mm	mm	mm	mm	mm	mm	mm	mm	kg
D15 XPAJ 100 T	D15 XPAJ 100 TB4	100	32	M12X25		36	146	100	
D15 XPAJ 125 T	D15 XPAJ 125 TB4	125	32	M12X25		38	170	100	

Stem caster		Stem caster with nylon total brake		XPPJ/高弹人造胶轮(轴套) 65°A±5°		Tread:Elastic Thermoplastic rubber Centre:Polypropylene Bearing:Plain			
mm	mm	mm	mm	mm	mm	mm	mm	mm	kg
D15 XPPJ 100 T	D15 XPPJ 100 TB4	100	32	M12X25		36	146	100	
D15 XPPJ 125 T	D15 XPPJ 125 TB4	125	32	M12X25		38	170	100	

Swivel caster		Swivel caster with nylon total brake		XPAJ/高弹人造胶轮(单滚珠轴承) 65°A±5°		Tread:Elastic Thermoplastic rubber Centre:Polypropylene Bearing:Single ball bearing with thread guards			
mm	mm	mm	mm	mm	mm	mm	mm	mm	kg
D15 XPAJ 100 S1	D15 XPAJ 100 S1B4	100	32	77X67	61.5/56X51.5/46	8.5	36	137	100
D15 XPAJ 100 S2	D15 XPAJ 100 S2B4	100	32	92X64	76/70X45	8.5	36	137	100
D15 XPAJ 125 S1	D15 XPAJ 125 S1B4	125	32	77X67	61.5/56X51.5/46	8.5	38	161	100
D15 XPAJ 125 S2	D15 XPAJ 125 S2B4	125	32	92X64	76/70X45	8.5	38	161	100

Swivel caster		Swivel caster with nylon total brake		XPPJ/高弹人造胶轮(轴套) 65°A±5°		Tread:Elastic Thermoplastic rubber Centre:Polypropylene Bearing:Plain			
mm	mm	mm	mm	mm	mm	mm	mm	mm	kg
D15 XPPJ 100 S1	D15 XPPJ 100 S1B4	100	32	77X67	61.5/56X51.5/46	8.5	36	137	100
D15 XPPJ 100 S2	D15 XPPJ 100 S2B4	100	32	92X64	76/70X45	8.5	36	137	100
D15 XPPJ 125 S1	D15 XPPJ 125 S1B4	125	32	77X67	61.5/56X51.5/46	8.5	38	161	100
D15 XPPJ 125 S2	D15 XPPJ 125 S2B4	125	32	92X64	76/70X45	8.5	38	161	100

mm	mm	kg
100	32	100
125	32	100

TPAJ
Thermoplastic rubber wheel available 85°A
超灵活人造胶轮(单滚珠轴承)

mm	mm	kg
100	32	100
125	32	100

TPPJ
Thermoplastic rubber wheel available 85°A
超灵活人造胶轮(轴套)

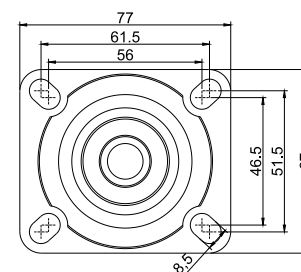

S1

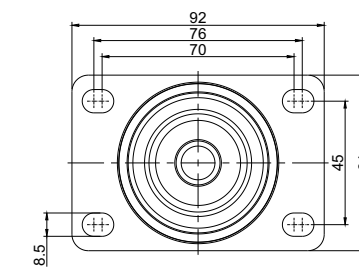

S2

INFORD®

D13 Design casters 全塑中轻型



		XPPE/高弹人造胶轮(单轴承) 65°A±5° Tread: Elastic Thermoplastic rubber Centre: Polypropylene Bearing: Single ball bearing					
Bolt hole caster	Bolt hole caster with nylon total brake	mm	mm	mm	mm	mm	kg
D13 XPPE 075 H	D13 XPPE 075 HB4	75	25	11	29	103	75
D13 XPPE 100 H	D13 XPPE 100 HB4	100	25	11	36	128	75

		XPPE/高弹人造胶轮(轴套) 65°A±5° Tread: Elastic Thermoplastic rubber Centre: Polypropylene Bearing: Plain					
Bolt hole caster	Bolt hole caster with nylon total brake	mm	mm	mm	mm	mm	kg
D13 XPPE 075 H	D13 XPPE 075 HB4	75	25	11	29	103	75
D13 XPPE 100 H	D13 XPPE 100 HB4	100	25	11	36	128	75

		XPPE/高弹人造胶轮(单轴承) 65°A±5° Tread: Elastic Thermoplastic rubber Centre: Polypropylene Bearing: Single ball bearing					
Stem caster	Stem caster with nylon total brake	mm	mm	mm	mm	mm	kg
D13 XPPE 075 T	D13 XPPE 075 TB4	75	25	M12X25	29	112	75
D13 XPPE 100 T	D13 XPPE 100 TB4	100	25	M12X25	36	137	75

		XPPE/高弹人造胶轮(轴套) 65°A±5° Tread: Elastic Thermoplastic rubber Centre: Polypropylene Bearing: Plain					
Stem caster	Stem caster with nylon total brake	mm	mm	mm	mm	mm	kg
D13 XPPE 075 T	D13 XPPE 075 TB4	75	25	M12X25	29	112	75
D13 XPPE 100 T	D13 XPPE 100 TB4	100	25	M12X25	36	137	75

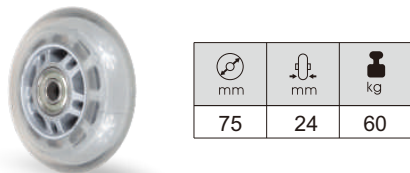

UDBF
Transparent polyurethane
caster available
可选透明聚氨酯轮(双滚珠轴承)

INFORD®

D11 Design twin wheel casters 全塑双轮

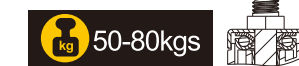

		UBEF/高韧性聚氨酯双轮(特尔灵轴承) 98°A Tread: Polyurethane Centre: ABS Bearing: Deling								
Thread stem caster	Thread stem with nylon total brake	mm	mm	mm	mm	mm	mm	mm	mm	kg
D11 UBEF 075 T	D11 UBEF 075 TB4	75	12.5	50	M12X25			20	90.5	50
D11 UBEF 100 T	D11 UBEF 100 TB4	100	12.5	55	M12X25			30	120.5	80

		UBEF/高韧性聚氨酯双轮(特尔灵轴承) 98°A Tread: Polyurethane Centre: ABS Bearing: Deling								
Swivel caster	Swivel caster with nylon total brake	mm	mm	mm	mm	mm	mm	mm	mm	kg
D11 UBEF 075 S	D11 UBEF 075 SB4	75	12.5	50	71X55	54.7/47.7X36	6.2	20	97	50
D11 UBEF 100 S	D11 UBEF 100 SB4	100	12.5	55	71X55	54.7/47.7X36	6.2	30	127	80

INFORD® DESIGN

D22 Design casters 塑盖脚轮



		XPAJ/圆边高弹性人造胶轮(单滚珠轴承) 65°A±5° Tread: Elastic thermoplastic rubber(round) Centre: Polypropylene Bearing: Single ball bearing with thread guards								
Swivel caster	Swivel caster with nylon total brake	mm	mm	mm	mm	mm	mm	mm	mm	kg
D22 XPAJ 100 S		100	32	95X62	77.5/71.5X45	9	34.5	140.8	100	
	D22 XPAJ 100 SB5	100	32	95X62	77.5/71.5X45	9	34.5	140.8	100	
D22 XPAJ 125 S		125	32	95X62	77.5/71.5X45	9	32	165.3	110	
	D22 XPAJ 125 SB5	125	32	95X62	77.5/71.5X45	9	32	165.3	110	

		XPAJ/圆边高弹性人造胶轮(单滚珠轴承) 65°A±5° Tread: Elastic thermoplastic rubber(round) Centre: Polypropylene Bearing: Single ball bearing with thread guards								
Thread stem caster	Thread stem caster with nylon total brake	mm	mm	mm	mm	mm	mm	mm	mm	kg
D22 XPAJ 100 T		100	32	M12/16X25			34.5	146	100	
	D22 XPAJ 100 TB5	100	32	M12/16X25			34.5	146	100	
D22 XPAJ 125 T		125	32	M12/16X25			32	171	110	
	D22 XPAJ 125 TB5	125	32	M12/16X25			32	171	110	

P Round solid plug stem available
可选择圆型插杆式



INFORD®

D26 Design twin wheel caster with central & Directional brake-low height
矮款全塑中控双轮

100-150kgs

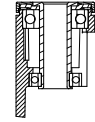

	TPAM/超级人造胶((单滚珠轴承)) Tread:Thermoplastic rubber Centre:Polypropylene Bearing:Single ball bearing						
Twin wheel with central & directional brake-short stem							
D26 TPAM 100 PB16	100	20	81	32X50	32	103	100
D26 TPAM 125 PB16	125	20	81	32X50	40	130	110

	TPAM/超级人造胶((单滚珠轴承)) Tread:Thermoplastic rubber Centre:Polypropylene Bearing:Single ball bearing						
Twin wheel with central & directional brake-long stem							
D26 TPAM 100 PB14	100	20	81	28X96	32	103	100
D26 TPAM 125 PB14	125	20	81	28X96	40	130	110

UNAJ Polyurethane on nylon wheel available
可选尼龙芯聚氨酯轮(单滚珠轴承)

INFORD®

D26 Design twin wheel caster with wire total brake-low height
矮款全塑线控双轮

100-150kgs

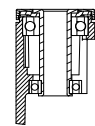

Stretched the wire the caster turning
拉伸威亚线
脚轮转动

Loosen the wire the caster stops running
放松威亚线
脚轮停止转动

	TPAM/超级人造胶((单滚珠轴承)) Tread:Thermoplastic rubber Centre:Polypropylene Bearing:Single ball bearing						
Design twin wheel caster with wire total brake-low height							
D26 TPAM 100 TB23	100	20	81	M16X20	32	103	100
D26 TPAM 125 TB23	125	20	81	M16X20	40	130	110

UNAJ Polyurethane on nylon wheel available
可选尼龙芯聚氨酯轮(单滚珠轴承)

INFORD®

D26 Design twin wheel caster-low height
矮款全塑双轮

100-150kgs

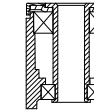

	TPAM/超级人造胶(单滚珠轴承) Tread:Thermoplastic rubber Centre:Polypropylene Bearing:Single ball bearing						
Bolt hole caster							
D26 TPAM 100 H	100	20	81	12.5	32	103	100
D26 TPAM 125 H	125	20	81	12.5	40	130	110

	TPAM/超级人造胶(单滚珠轴承) Tread:Thermoplastic rubber Centre:Polypropylene Bearing:Single ball bearing						
Plug stem caster							
D26 TPAM 100 P	100	20	81	28X45	32	103	100
D26 TPAM 125 P	125	20	81	28X45	40	130	110

	TPAM/超级人造胶(单滚珠轴承) Tread:Thermoplastic rubber Centre:Polypropylene Bearing:Single ball bearing						
Stem caster							
D26 TPAM 100 T	100	20	81	M12X25	32	103	100
D26 TPAM 125 T	125	20	81	M12X25	40	130	110



UNAJ Polyurethane on nylon wheel available
可选尼龙芯聚氨酯轮(单滚珠轴承)

INFORD®

D27 Design twin wheel-caster-high height 高款全塑双轮

100-150kgs

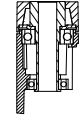

TPAM/超级人造胶(单滚珠轴承)												
Tread:Thermoplastic rubber Centre:Polypropylene Bearing:Single ball bearing												
Swivel caster	Swivel caster with one pedal brake	Swivel caster with two pedal brake	mm	mm	mm	mm	mm	mm	mm	mm	mm	kg
D27 TPAM 100 S	D27 TPAM 100 SB4	D27 TPAM 100 SB12	100	20	81	77X67	61.5/56X51.5/46.5	8.5	32	123	100	
D27 TPAM 125 S	D27 TPAM 125 SB4	D27 TPAM 125 SB12	125	20	81	77X67	61.5/56X51.5/46.5	8.5	40	148	110	

TPAM/超级人造胶(单滚珠轴承)												
Tread:Thermoplastic rubber Centre:Polypropylene Bearing:Single ball bearing												
Bolt hole caster	Bolt hole caster with one pedal brake	Bolt hole caster with two pedal brake	mm	mm	mm	mm	mm	mm	mm	mm	mm	kg
D27 TPAM 100 H	D27 TPAM 100 HB4	D27 TPAM 100 HB12	100	20	81			12.5	32	118	100	
D27 TPAM 125 H	D27 TPAM 125 HB4	D27 TPAM 125 HB12	125	20	81			12.5	40	143	110	

TPAM/超级人造胶(单滚珠轴承)												
Tread:Thermoplastic rubber Centre:Polypropylene Bearing:Single ball bearing												
Plug stem caster	Plug stem caster with one pedal brake	Plug stem caster with two pedal brake	mm	mm	mm	mm	mm	mm	mm	mm	mm	kg
D27 TPAM 100 P	D27 TPAM 100 PB4	D27 TPAM 100 PB12	100	20	81	28X45	32	118	100			
D27 TPAM 125 P	D27 TPAM 125 PB4	D27 TPAM 125 PB12	125	20	81	28X45	40	143	110			

TPAM/超级人造胶(单滚珠轴承)												
Tread:Thermoplastic rubber Centre:Polypropylene Bearing:Single ball bearing												
Stem caster	Stem caster with one pedal brake	Stem caster with two pedal brake	mm	mm	mm	mm	mm	mm	mm	mm	mm	kg
D27 TPAM 100 T	D27 TPAM 100 TB4	D27 TPAM 100 TB12	100	20	81	M12X25	32	118	100			
D27 TPAM 125 T	D27 TPAM 125 TB4	D27 TPAM 125 TB12	125	20	81	M12X25	40	143	110			



UNAJ Polyurethane on nylon wheel available
可选尼龙芯聚氨酯轮(单滚珠轴承)

INFORD®

S10 Shopping cart casters 美式中轻型购物车轮

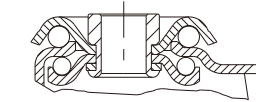

70-80kgs

UPAE/高科技聚氨酯轮(单滚珠轴承)98°A							
Tread:Polyurethane Centre:Polypropylene Bearing:Single ball bearing with thread guards							
Bolt hole caster	mm	mm	mm	mm	mm	mm	kg
S10 UPAE 075 H	75	26	13	29	102	70	
S10 UPAE 100 H	100	26	13	33	123	80	

INFORD®

S11 Shopping cart casters 欧式孔顶购物车轮

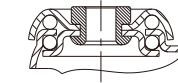

100kgs

XPAJ/圆边高弹性人造胶(单滚珠轴承)65°A+5°A							
Tread:Elastic thermoplastic rubber(round) Centre:Polypropylene Bearing:Single ball bearing with thread guards							
Bolt hole caster	mm	mm	mm	mm	mm	mm	kg
S11 XPAJ 100 H	100	32	13	38	126	100	
S11 XPAJ 125 H	125	32	13	38	155	100	

INFORD®

S17 Shopping cart casters 美式中轻型购物车轮

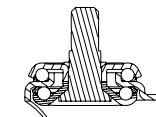

120kgs

UPGF/聚氨酯轮(双滚珠轴承)							
Tread:Polyurethane Centre:Polypropylene Bearing:Double ball bearing with thread guards							
Thread stem caster	mm	mm	mm	mm	mm	mm	kg
S17 UPGF 125 T	125	31	1/2"X1"	38	150	120	

INFORD®

S19 Shopping cart casters 日式中轻型塑架购物车轮

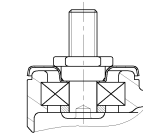







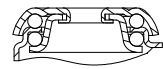

80kgs

TPAN/高科技人造胶轮(单滚珠轴承)							
Tread:Thermoplastic rubber Centre:Polypropylene Bearing:Single ball bearing with thread guards							
Thread stem caster	mm	mm	mm	mm	mm	mm	kg
S19 TPAN 100 T	100	32	M12X20	33	121.3	80	

S15 Shopping cart casters
中轻型购物车轮



 100kgs





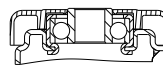

		TPAJ/超灵活人造胶轮(单滚珠轴承) Tread:Thermoplastic rubber Centre:Polypropylene Bearing:Single ball bearing with thread guards				
Bolt hole caster						
S15 TPAJ 100 H	100	32	13	35	129	100
S15 TPAJ 125 H	125	32	13	38	155	100

		TPPJ/超灵活人造胶轮(轴套) Tread:Thermoplastic rubber Centre:Polypropylene Bearing:Plain				
Bolt hole caster						
S15 TPPJ 100 H	100	32	13	35	129	100
S15 TPPJ 125 H	125	32	13	38	155	100

S16 Shopping cart casters
中轻型购物车轮



 80kgs







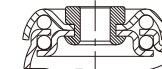

		TPAJ/超灵活人造胶轮(单滚珠轴承) Tread:Thermoplastic rubber Centre:Polypropylene Bearing:Single ball bearing with thread guards				
Thread stem caster						
S16 TPAJ 100 H	100	32	12	35	129	80
S16 TPAJ 125 H	125	32	12	38	155	80









		TPPJ/超灵活人造胶轮(轴套) Tread:Thermoplastic rubber Centre:Polypropylene Bearing:Plain				
Thread stem caster						
S16 TPPJ 100 H	100	32	12	35	129	80
S16 TPPJ 125 H	125	32	12	38	155	80











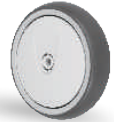





























S25 Shopping cart casters
中轻型购物车轮(铆钉款)



 100kgs

		TPAJ/超灵活人造胶轮(单滚珠轴承) Tread:Thermoplastic rubber Centre:Polypropylene Bearing:Single ball bearing with thread guards				
Bolt hole caster						
S25 TPAJ 100 S	100	32	13	35	129	100
S25 TPAJ 125 S	125	32	13	38	155	100







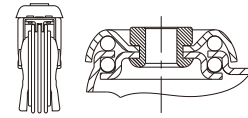

		TPAJ/超灵活人造胶轮(单滚珠轴承) Tread:Thermoplastic rubber Centre:Polypropylene Bearing:Single ball bearing with thread guards				
Bolt hole caster						
S25 TPPJ 100 H	100	32	13	35	129	100
S25 TPPJ 125 H	125	32	13	38	155	100

 UNAK Polyurethane on nylon wheel available 尼龙芯聚氨酯轮(单滚珠轴承)	 UNPK Polyurethane on nylon wheel available 尼龙芯聚氨酯轮(轴套)	 XPAJ Elastic thermoplastic rubber wheel available 65°A±5° 圆边高弹人造胶轮(单滚珠轴承)	 XPPJ Elastic thermoplastic rubber wheel available 65°A±5° 圆边高弹人造胶轮(轴套)																																				
<table border="1"> <tr><td></td><td></td><td></td></tr> <tr><td>100</td><td>32</td><td>100</td></tr> <tr><td>125</td><td>32</td><td>100</td></tr> </table>				100	32	100	125	32	100	<table border="1"> <tr><td></td><td></td><td></td></tr> <tr><td>100</td><td>32</td><td>100</td></tr> <tr><td>125</td><td>32</td><td>100</td></tr> </table>				100	32	100	125	32	100	<table border="1"> <tr><td></td><td></td><td></td></tr> <tr><td>100</td><td>32</td><td>100</td></tr> <tr><td>125</td><td>32</td><td>100</td></tr> </table>				100	32	100	125	32	100	<table border="1"> <tr><td></td><td></td><td></td></tr> <tr><td>100</td><td>32</td><td>100</td></tr> <tr><td>125</td><td>32</td><td>100</td></tr> </table>				100	32	100	125	32	100
																																							
100	32	100																																					
125	32	100																																					
																																							
100	32	100																																					
125	32	100																																					
																																							
100	32	100																																					
125	32	100																																					
																																							
100	32	100																																					
125	32	100																																					

H
 Bolt hole available
 可选择孔顶式(Φ11)

INFORD® 
S12 Shopping cart walkway casters
 欧式孔顶三刀电梯轮



	UUAB/特硬聚氨酯轮(单滚珠轴承) 64°D Tread: Extra hard polyurethane Centre: Extra hard polyurethane Bearing: Single ball bearing with thread guards						
Bolt hole caster							
S12 UUAB 100 H	100	4	32	12.2	38	126.5	*
S12 UUAB 125 H	125	4	31	12.2	40	151	*

INFORD® 
S28 Shopping cart casters
 欧式轴承顶购物车轮



	XPAJ/圆边高弹人造胶轮(单滚珠轴承) Tread: Elastic thermoplastic rubber(round) Centre: Polypropylene Bearing: Single ball bearing with thread guards						
Bolt hole caster							
S28 XPAJ 125 H	125	32	12.3		35	155	100



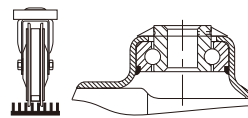



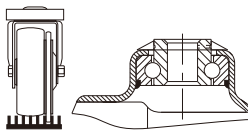

INFORD® 
S28 Shopping cart walkway casters
 欧式轴承顶两刀电梯轮



	UNAE/尼龙芯聚氨酯轮(单滚珠轴承) Tread: Polyurethane Centre: Nylon Bearing: Single ball bearing with thread guards						
Bolt hole caster							
S28 UNAE 125 H	125	5	36	12.2	35	153	*

INFORD® 
S28 Shopping cart walkway casters
 欧式轴承顶大小刀电梯轮



	TUAE/人造胶轮(滚珠轴承) 大轮: 人造胶轮(单滚珠轴承) 小轮: 聚氨酯轮(单滚珠轴承) Tread: Thermoplastic rubber Tread: Polyurethane Centre: Polypropylene Centre: Polypropylene Bearing: Single ball bearing with thread guards Bearing: Single ball bearing with thread guards						
Bolt hole caster							
S28 TUAE 125 H	125	5/25	36	12.2	35	158	*













承载
 *Load capacity
 在水平地面及安全区地板上承载80kg/每脚轮
 —80kg per caster on level and securely attached floors
 在电梯上承载30kg/每脚轮
 —30kg per caster on walkway
 注意:
 如果用在室外不平的地方, 会影响脚轮预期的寿命
 Important:
 Used on uneven floors, outdoor will affect the life expectancy of caster













INFORD®
A10 Light duty casters
 美式喷油中轻型



 50-150kgs 

				NNBB/尼龙轮(双滚珠轴承) Tread: Nylon Centre: Nylon Bearing: Double ball bearing						
Swivel caster	Rigid caster	Swivel caster with nylon wheel brake								
A10 NNBB 040 S	A10 NNBB 040 R	A10 NNBB 040 SB2	040 (1.5)	25	71X55	54.7/47.7X36	6.2	26	61	100
A10 NNBB 050 S	A10 NNBB 050 R	A10 NNBB 050 SB2	050 (2)	25	71X55	54.7/47.7X36	6.2	27	70	150

				UPBB/聚氨酯轮(双滚珠轴承) Tread: Polyurethane Centre: Polypropylene Bearing: Double ball bearing						
Swivel caster	Rigid caster	Swivel caster with nylon wheel brake								
A10 UPBB 040 S	A10 UPBB 040 R	A10 UPBB 040 SB2	040 (1.5)	25	71X55	54.7/47.7X36	6.2	26	61	50
A10 UPBB 050 S	A10 UPBB 050 R	A10 UPBB 050 SB2	050 (2)	25	71X55	54.7/47.7X36	6.2	27	70	60

				PPBB/耐力轮(双滚珠轴承) Tread: Polypropylene Centre: Polypropylene Bearing: Double ball bearing						
Swivel caster	Rigid caster	Swivel caster with nylon wheel brake								
A10 PPBB 040 S	A10 PPBB 040 R	A10 PPBB 040 SB2	040 (1.5)	25	71X55	54.7/47.7X36	6.2	26	61	50
A10 PPBB 050 S	A10 PPBB 050 R	A10 PPBB 050 SB2	050 (2)	25	71X55	54.7/47.7X36	6.2	27	70	60



 T
 Threaded stem available
 可选择丝杆式



			XPBK/平边高弹人造胶轮(双滚珠轴承) 65°A±5°							
			Tread: Elastic thermoplastic rubber (flat) Centre: Polypropylene Bearing: Double ball bearing							
Swivel caster	Rigid caster	Swivel caster with nylon total brake	mm (INCH)	mm	mm	mm	mm	mm S/SB4	mm	kg km/h
A21 XPBK 075 S	A21 XPBK 075 R	A21 XPBK 075 SB4	075(3)	32	95X62	77.5/71.5X45	9	36/41.5	110	100
A21 XPBK 100 S	A21 XPBK 100 R	A21 XPBK 100 SB4	100(4)	32	95X62	77.5/71.5X45	9	38/35.5	133	130
A21 XPBK 125 S	A21 XPBK 125 R	A21 XPBK 125 SB4	125(5)	32	95X62	77.5/71.5X45	9	45/31.5	158	140

			UPBJ/特硬聚氨酯轮(双滚珠轴承)98°A							
			Tread: Extra hard polyurethane Centre: Polypropylene Bearing: Double ball bearing							
Swivel caster	Rigid caster	Swivel caster with nylon total brake	mm (INCH)	mm	mm	mm	mm	mm S/SB4	mm	kg
A21 UPBJ 075 S	A21 UPBJ 075 R	A21 UPBJ 075 SB4	075(3)	32	95X62	77.5/71.5X45	9	36/41.5	110	100
A21 UPBJ 090 S	A21 UPBJ 090 R	A21 UPBJ 090 SB4	090(3.5)	32	95X62	77.5/71.5X45	9	36/36	119	110
A21 UPBJ 100 S	A21 UPBJ 100 R	A21 UPBJ 100 SB4	100(4)	32	95X62	77.5/71.5X45	9	38/35.5	133	130
A21 UPBJ 125 S	A21 UPBJ 125 R	A21 UPBJ 125 SB4	125(5)	32	95X62	77.5/71.5X45	9	45/31.5	158	140

			XPAJ/圆边高弹人造胶轮(单滚珠轴承) 65°A±5°							
			Tread: Elastic Thermoplastic rubber (round) Centre: Polypropylene Bearing: Single ball bearing with thread guards							
Swivel caster	Rigid caster	Swivel caster with nylon total brake	mm (INCH)	mm	mm	mm	mm	mm S/SB4	mm	kg km/h
A21 XPAJ 075 S	A21 XPAJ 075 R	A21 XPAJ 075 SB4	075(3)	32	95X62	77.5/71.5X45	9	36/41.5	110	85
A21 XPAJ 100 S	A21 XPAJ 100 R	A21 XPAJ 100 SB4	100(4)	32	95X62	77.5/71.5X45	9	38/35.5	133	110
A21 XPAJ 125 S	A21 XPAJ 125 R	A21 XPAJ 125 SB4	125(5)	32	95X62	77.5/71.5X45	9	45/31.5	158	120

			PPBK/美力轮(双滚珠轴承)							
			Tread: Polypropylene Centre: Polypropylene Bearing: Double ball bearing							
Swivel caster	Rigid caster	Swivel caster with nylon total brake	mm (INCH)	mm	mm	mm	mm	mm S/SB4	mm	kg
A21 PPBK 075 S	A21 PPBK 075 R	A21 PPBK 075 SB4	075(3)	32	95X62	77.5/71.5X45	9	36/41.5	110	100
A21 PPBK 090 S	A21 PPBK 090 R	A21 PPBK 090 SB4	090(3.5)	32	95X62	77.5/71.5X45	9	36/36	119	110
A21 PPBK 100 S	A21 PPBK 100 R	A21 PPBK 100 SB4	100(4)	32	95X62	77.5/71.5X45	9	38/35.5	133	130
A21 PPBK 125 S	A21 PPBK 125 R	A21 PPBK 125 SB4	125(5)	32	95X62	77.5/71.5X45	9	45/31.5	158	140

			APAL/防静电高弹人造胶轮(单滚珠轴承)							
			Tread: Anti-static thermoplastic rubber Centre: Polypropylene Bearing: Single ball bearing with thread guards 1x10 ⁻⁶ -10 ⁻⁹ Ω							
Swivel caster	Rigid caster	Swivel caster with nylon total brake	mm (INCH)	mm	mm	mm	mm	mm S/SB4	mm	kg km/h
A21 APAL 075 S	A21 APAL 075 R	A21 APAL 075 SB4	075(3)	32	95X62	77.5/71.5X45	9	36/41.5	110	85
A21 APAL 100 S	A21 APAL 100 R	A21 APAL 100 SB4	100(4)	32	95X62	77.5/71.5X45	9	38/35.5	133	110
A21 APAL 125 S	A21 APAL 125 R	A21 APAL 125 SB4	125(5)	32	95X62	77.5/71.5X45	9	45/31.5	158	120

			HHPK/耐高温尼龙轮(轴套) 230°C							
			Tread: Hi-temp nylon Centre: Hi-temp nylon Bearing: Plain							
Swivel caster	Rigid caster	Swivel caster with nylon total brake	mm (INCH)	mm	mm	mm	mm	mm S/SB4	mm	kg
A21 HHPK 075 S	A21 HHPK 075 R	A21 HHPK 075 SB4	075(3)	36	95X62	77.5/71.5X45	9	36/41.5	110	110
A21 HHPK 100 S	A21 HHPK 100 R	A21 HHPK 100 SB4	100(4)	36	95X62	77.5/71.5X45	9	38/35.5	133	140
A21 HHPK 125 S	A21 HHPK 125 R	A21 HHPK 125 SB4	125(5)	36	95X62	77.5/71.5X45	9	45/31.5	158	160

-  **H Bolt hole available**
可选择孔顶式
-  **T Threaded stem available**
可选择丝杆式 (M12x25)
-  **B1 Side brake available**
可选择侧刹
-  **B5 Nylon total brake available**
可选择尼龙叠刹

-  **NNBK Nylon wheel available**
尼龙轮(双滚珠轴承)
- | mm | mm | kg |
|-----|----|-----|
| 075 | 32 | 100 |
| 100 | 32 | 130 |
| 125 | 32 | 140 |









-  **UPBL Polyurethane available**
黑金刚聚氨酯轮98°A (双滚珠轴承)
- | mm | mm | kg |
|-----|----|-----|
| 075 | 35 | 110 |
| 100 | 35 | 140 |
| 125 | 35 | 150 |









INFORD®









A22 Stainless steel medium duty casters 美式不锈钢中型

 100-160kgs 



			 XPDK/平边高弹性人造胶轮(不锈钢轴套+特尔灵轴承) 65°A±5° Tread: Elastic thermoplastic rubber (flat) Centre: Polypropylene Bearing: Stainless steel plain/Deling							
Swivel caster	Rigid caster	Swivel caster with nylon total brake	 mm (INCH)	 mm	 mm	 mm	 mm	 mm	 mm	 kg
A22 XPDK 075 S	A22 XPDK 075 R	A22 XPDK 075 SB4	075(3)	32	95X67	77.5/71.5X45	9	36	109	100
A22 XPDK 100 S	A22 XPDK 100 R	A22 XPDK 100 SB4	100(4)	32	95X67	77.5/71.5X45	9	38	132	130
A22 XPDK 125 S	A22 XPDK 125 R	A22 XPDK 125 SB4	125(5)	32	95X67	77.5/71.5X45	9	40	157	140

			 UPDJ/特硬聚氨酯轮(不锈钢轴套+特尔灵轴承) 98°A Tread: Extra hard polyurethane Centre: Polypropylene Bearing: Stainless steel plain/Deling							
Swivel caster	Rigid caster	Swivel caster with nylon total brake	 mm (INCH)	 mm	 mm	 mm	 mm	 mm	 mm	 kg
A22 UPDJ 075 S	A22 UPDJ 075 R	A22 UPDJ 075 SB4	075(3)	32	95X67	77.5/71.5X45	9	36	109	100
A22 UPDJ 100 S	A22 UPDJ 100 R	A22 UPDJ 100 SB4	100(4)	32	95X67	77.5/71.5X45	9	38	132	130
A22 UPDJ 125 S	A22 UPDJ 125 R	A22 UPDJ 125 SB4	125(5)	32	95X67	77.5/71.5X45	9	40	157	140









			 PPDK/美力轮(不锈钢轴套+特尔灵轴承) Tread: Polypropylene Centre: Polypropylene Bearing: Stainless steel plain/Deling							
Swivel caster	Rigid caster	Swivel caster with nylon total brake	 mm (INCH)	 mm	 mm	 mm	 mm	 mm	 mm	 kg
A22 PPDK 075 S	A22 PPDK 075 R	A22 PPDK 075 SB4	075(3)	32	95X67	77.5/71.5X45	9	36	109	100
A22 PPDK 100 S	A22 PPDK 100 R	A22 PPDK 100 SB4	100(4)	32	95X67	77.5/71.5X45	9	38	132	140
A22 PPDK 125 S	A22 PPDK 125 R	A22 PPDK 125 SB4	125(5)	32	95X67	77.5/71.5X45	9	40	157	160









INFORD®









X22 Stainless steel transport casters 美式不锈钢通用型

 100-160kgs 



			 XPDK/平边高弹性人造胶轮(不锈钢轴套+特尔灵轴承) 65°A±5° Tread: Elastic thermoplastic rubber (flat) Centre: Polypropylene Bearing: Stainless steel plain/Deling							
Swivel caster	Rigid caster	Swivel caster with nylon total brake	 mm (INCH)	 mm	 mm	 mm	 mm	 mm (S/SB3)	 mm	 kg
X22 XPDK 075 S	X22 XPDK 075 R	X22 XPDK 075 SB3	075(3)	32	95X70	76/70X45	8.5	36/42	103	100
X22 XPDK 100 S	X22 XPDK 100 R	X22 XPDK 100 SB3	100(4)	32	95X70	76/70X45	8.5	36/39	128	130
X22 XPDK 125 S	X22 XPDK 125 R	X22 XPDK 125 SB3	125(5)	32	95X70	76/70X45	8.5	38/39	155	140

			 UPDJ/特硬聚氨酯轮(不锈钢轴套+特尔灵轴承) 98°A Tread: Extra hard polyurethane Centre: Polypropylene Bearing: Stainless steel plain/Deling							
Swivel caster	Rigid caster	Swivel caster with nylon total brake	 mm (INCH)	 mm	 mm	 mm	 mm	 mm (S/SB3)	 mm	 kg
X22 UPDJ 075 S	X22 UPDJ 075 R	X22 UPDJ 075 SB3	075(3)	32	95X70	76/70X45	8.5	36/42	103	100
X22 UPDJ 100 S	X22 UPDJ 100 R	X22 UPDJ 100 SB3	100(4)	32	95X70	76/70X45	8.5	36/39	128	130
X22 UPDJ 125 S	X22 UPDJ 125 R	X22 UPDJ 125 SB3	125(5)	32	95X70	76/70X45	8.5	38/39	155	140

			 PPDK/美力轮(不锈钢轴套+特尔灵轴承) Tread: Polypropylene Centre: Polypropylene Bearing: Stainless steel plain/Deling							
Swivel caster	Rigid caster	Swivel caster with nylon total brake	 mm (INCH)	 mm	 mm	 mm	 mm	 mm (S/SB3)	 mm	 kg
X22 PPDK 075 S	X22 PPDK 075 R	X22 PPDK 075 SB3	075(3)	32	95X70	76/70X45	8.5	36/42	103	100
X22 PPDK 100 S	X22 PPDK 100 R	X22 PPDK 100 SB3	100(4)	32	95X70	76/70X45	8.5	36/39	128	140
X22 PPDK 125 S	X22 PPDK 125 R	X22 PPDK 125 SB3	125(5)	32	95X70	76/70X45	8.5	38/39	155	160





H
Bolt hole available
可选择孔顶式(φ13)



Side wheel brake available
可选择侧刹(SB1)





HHLK
HI temp nylon available
耐高温尼龙轮(不锈钢轴套)230°C







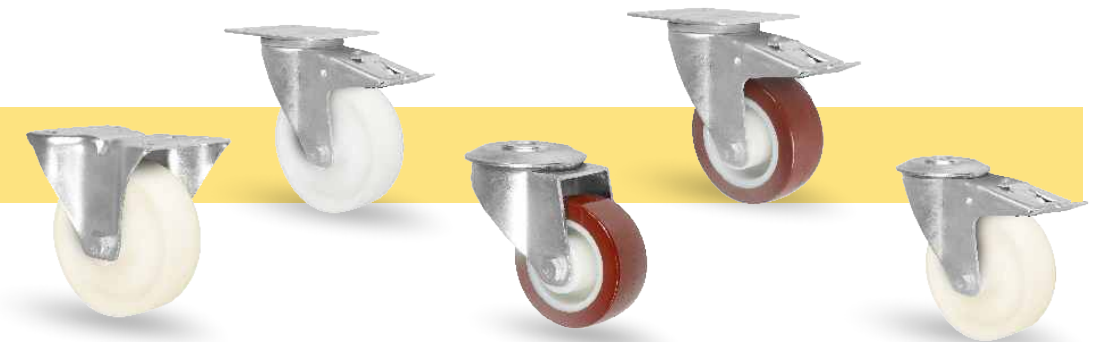

 mm	 mm	 kg
075	36	110
100	36	140
125	36	160







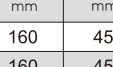
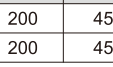





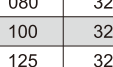
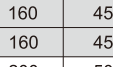

HHLK
HI temp nylon available
耐高温尼龙轮(不锈钢轴套)230°C

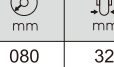
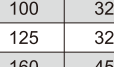
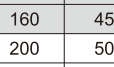



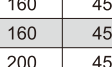
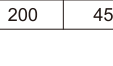

 mm	 mm	 kg
075	36	110
100	36	140
125	36	160

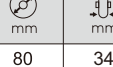
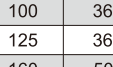
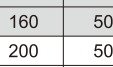



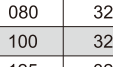
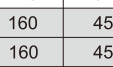
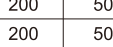



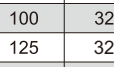
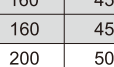



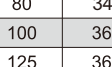
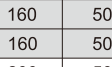





			XPAS /平边高弹人造胶(单滚珠轴承)									
			Tread: Elastic thermoplastic rubber(flat) Center: Polypropylene XPAS bearing: Single ball bearing XPBU bearing: Double ball bearing									
Swivel caster	Rigid caster	Swivel caster with metal total brake										
			mm	mm	mm	mm	mm	mm	mm (S/SB3)	mm	kg	mm
E21 XPAS 100 S	E21 XPAS 100 R	E21 XPAS 100 SB3	100	35	128	105X85	80/77X60	9	42/45	123	120	46
E21 XPAS 125 S	E21 XPAS 125 R	E21 XPAS 125 SB3	125	40	155	105X85	80/77X60	9	39.5/43.5	123	180	46

			UNRM/尼龙芯红色聚氨酯轮(滚柱轴承)									
			Tread: Red polyurethane 98°A Center: Nylon Bearing: Roller bearing									
Swivel caster	Rigid caster	Swivel caster with metal total brake										
			mm	mm	mm	mm	mm	mm	mm (S/SB3)	mm	kg	mm
E21 UNRM 080 S	E21 UNRM 080 R	E21 UNRM 080 SB3	080	32	108	105X85	80/77X60	9	41/44	123	150	46
E21 UNRM 100 S	E21 UNRM 100 R	E21 UNRM 100 SB3	100	32	128	105X85	80/77X60	9	42/45	123	150	46
E21 UNRM 125 S	E21 UNRM 125 R	E21 UNRM 125 SB3	125	32	155	105X85	80/77X60	9	39.5/43.5	123	200	46
E21 UNRM 160 S		E21 UNRM 160 SB3	160	45	200	135X105	105X80/75	11	52.5/55.5	162	350	61
	E21 UNRM 160 R		160	45	200	135X114	105X80/75	11			350	61
E21 UNRM 200 S		E21 UNRM 200 SB3	200	50	240	135X105	105X80/75	11	53.5/53	162	400	61
	E21 UNRM 200 R		200	50	240	135X114	105X80/75	11			400	61

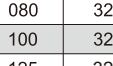
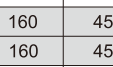
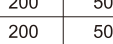

			XPBU/平边高弹人造胶(双滚珠轴承)									
			Tread: Elastic thermoplastic rubber(flat) Center: Polypropylene XPAS bearing: Single ball bearing XPBU bearing: Double ball bearing									
Swivel caster	Rigid caster	Swivel caster with metal total brake										
			mm	mm	mm	mm	mm	mm	mm (S/SB3)	mm	kg	mm
E21 XPBU 160 S		E21 XPBU 160 SB3	160	45	200	135X105	105X80/75	11	52.5/55.5	162	200	61
	E21 XPBU 160 R		160	45	200	135X114	105X80/75	11			200	61
E21 XPBU 200 S		E21 XPBU 200 SB3	200	45	240	135X105	105X80/75	11	53.5/53	162	250	61
	E21 XPBU 200 R		200	45	240	135X114	105X80/75	11			250	61

			PPRM/塑料轮(滚柱轴承)									
			Tread: Polypropylene Center: Polypropylene Bearing: Roller bearing									
Swivel caster	Rigid caster	Swivel caster with metal total brake										
			mm	mm	mm	mm	mm	mm	mm (S/SB3)	mm	kg	mm
E21 PPRM 080 S	E21 PPRM 080 R	E21 PPRM 080 SB3	080	32	108	105X85	80/77X60	9	41/44	123	120	46
E21 PPRM 100 S	E21 PPRM 100 R	E21 PPRM 100 SB3	100	32	128	105X85	80/77X60	9	42/45	123	150	46
E21 PPRM 125 S	E21 PPRM 125 R	E21 PPRM 125 SB3	125	32	155	105X85	80/77X60	9	39.5/43.5	123	150	46
E21 PPRM 160 S		E21 PPRM 160 SB3	160	45	200	135X105	105X80/75	11	52.5/55.5	162	180	61
	E21 PPRM 160 R		160	45	200	135X114	105X80/75	11			180	61
E21 PPRM 200 S		E21 PPRM 200 SB3	200	50	240	135X105	105X80/75	11	53.5/53	162	200	61
	E21 PPRM 200 R		200	50	240	135X114	105X80/75	11			200	61

			ENRQ/尼龙芯弹力胶轮(滚柱轴承)									
			Tread: Blue elastic rubber 70°A Centre: Nylon Bearing: Roller									
Swivel caster	Rigid caster	Swivel caster with metal total brake										
			mm	mm	mm	mm	mm	mm	mm (S/SB3)	mm	kg	mm
E21 ENRQ 080 S	E21 ENRQ 080 R	E21 ENRQ 080 SB3	80	34	108	105X85	80/77X60	9	41/44	123	120	46
E21 ENRQ 100 S	E21 ENRQ 100 R	E21 ENRQ 100 SB3	100	36	128	105X85	80/77X60	9	42/45	123	150	46
E21 ENRQ 125 S	E21 ENRQ 125 R	E21 ENRQ 125 SB3	125	36	155	105X85	80/77X60	9	39.5/43.5	123	200	46
E21 ENRQ 160 S		E21 ENRQ 160 SB3	160	50	200	135X105	105X80/75	11	52.5/55.5	162	300	61
	E21 ENRQ 160 R		160	50	200	135X114	105X80/75	11			300	61
E21 ENRQ 200 S		E21 ENRQ 200 SB3	200	50	240	135X105	105X80/75	11	53.5/53	162	400	61
	E21 ENRQ 200 R		200	50	240	135X114	105X80/75	11			400	61

			NNRM/尼龙轮(滚柱轴承)									
			Tread: Nylon Center: Nylon Bearing: Roller bearing									
Swivel caster	Rigid caster	Swivel caster with metal total brake										
			mm	mm	mm	mm	mm	mm	mm (S/SB3)	mm	kg	mm
E21 NNRM 080 S	E21 NNRM 080 R	E21 NNRM 080 SB3	080	32	108	105X85	80/77X60	9	41/44	123	150	46
E21 NNRM 100 S	E21 NNRM 100 R	E21 NNRM 100 SB3	100	32	128	105X85	80/77X60	9	42/45	123	150	46
E21 NNRM 125 S	E21 NNRM 125 R	E21 NNRM 125 SB3	125	32	155	105X85	80/77X60	9	39.5/43.5	123	200	46
E21 NNRM 160 S		E21 NNRM 160 SB3	160	45	200	135X105	105X80/75	11	52.5/55.5	162	350	61
	E21 NNRM 160 R		160	45	200	135X114	105X80/75	11			350	61
E21 NNRM 200 S		E21 NNRM 200 SB3	200	50	240	135X105	105X80/75	11	53.5/53	162	400	61
	E21 NNRM 200 R		200	50	240	135X114	105X80/75	11			400	61



		
mm	mm	kg
160	50	300
200	50	400

EABT
Elastic rubber on aluminum wheel available
可选择铝芯弹力胶轮(双滚珠轴承)



Bolt hole available
可选择孔顶式(φ13)

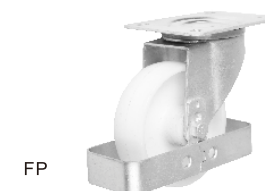

Foot protection available
可选用脚挡

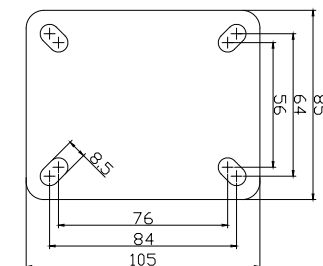

Inclined hole available
可选八字孔底板

E22 Stainless steel transport casters 欧式不锈钢通用型

120-400kgs



			XPSS /平边高弹性人造胶(不锈钢单滚珠轴承) XPCU/平边高弹性人造胶(不锈钢双滚珠轴承) Tread: Elastic thermoplastic rubber (flat) Centre: Polypropylene XPSS bearing: Stainless steel single ball bearing XPCU bearing: Stainless steel double ball bearing								
Swivel caster	Rigid caster	Swivel caster with metal total brake	mm	mm	mm	mm	mm	mm	mm	mm	kg
E22 XPSS 100 S		E22 XPSS 100 SB3	100	35	105X85	80/77X60	9	35/39	128	112	120
	E22 XPSS 100 R		100	35	105X85	80/77X60	9		128		120
E22 XPSS 125 S		E22 XPSS 125 SB3	125	40	105X85	80/77X60	9	38/39	155	112	180
	E22 XPSS 125 R		125	40	105X85	80/77X60	9		155		180
E22 XPCU 160 S		E22 XPCU 160 SB3	160	45	135X105	105X80/75	11	52/57	200	145	200
	E22 XPCU 160 R		160	45	135X105	105X80/75	11		200		200
E22 XPCU 200 S		E22 XPCU 200 SB3	200	45	135X105	105X80/75	11	52	240	155	250
	E22 XPCU 200 R		200	45	135X105	105X80/75	11		240		250

			UNKM /尼龙芯聚氨酯轮(不锈钢滚柱轴承) Tread: Polyurethane Centre: Nylon Bearing: Stainless steel roller bearing								
Swivel caster	Rigid caster	Swivel caster with metal total brake	mm	mm	mm	mm	mm	mm	mm	mm	kg
E22 UNKM 080 S		E22 UNKM 080 SB3	80	32	105X85	80/77X60	9	36/42	108	112	150
	E22 UNKM 080 R		80	32	105X87	80/77X60	9		108		150
E22 UNKM 100 S		E22 UNKM 100 SB3	100	32	105X87	80/77X60	9	35/39	128	112	150
	E22 UNKM 100 R		100	32	105X85	80/77X60	9		128		150
E22 UNKM 125 S		E22 UNKM 125 SB3	125	32	105X85	80/77X60	9	38/39	155	112	200
	E22 UNKM 125 R		125	32	105X85	80/77X60	9		155		200
E22 UNKM 160 S		E22 UNKM 160 SB3	160	45	135X105	105X80/75	11	52/57	200	145	350
	E22 UNKM 160 R		160	45	135X105	105X80/75	11		200		350
E22 UNKM 200 S		E22 UNKM 200 SB3	200	50	135X105	105X80/75	11	52	240	155	400
	E22 UNKM 200 R		200	50	135X114	105X80/75	11		240		400

			NNKM /尼龙轮(不锈钢滚柱轴承) Tread: Nylon Centre: Nylon Bearing: Stainless steel roller bearing								
Swivel caster	Rigid caster	Swivel caster with metal total brake	mm	mm	mm	mm	mm	mm	mm	mm	kg
E22 NNKM 080 S		E22 NNKM 080 SB3	80	32	105X85	80/77X60	9	36/42	108	112	150
	E22 NNKM 080 R		80	32	105X87	80/77X60	9		108		150
E22 NNKM 100 S		E22 NNKM 100 SB3	100	32	105X87	80/77X60	9	35/39	128	112	150
	E22 NNKM 100 R		100	32	105X85	80/77X60	9		128		150
E22 NNKM 125 S		E22 NNKM 125 SB3	125	32	105X85	80/77X60	9	38/39	155	112	200
	E22 NNKM 125 R		125	32	105X85	80/77X60	9		155		200
E22 NNKM 160 S		E22 NNKM 160 SB3	160	45	135X105	105X80/75	11	52/57	200	145	350
	E22 NNKM 160 R		160	45	135X105	105X80/75	11		200		350
E22 NNKM 200 S		E22 NNKM 200 SB3	200	50	135X105	105X80/75	11	52	240	155	400
	E22 NNKM 200 R		200	50	135X114	105X80/75	11		240		400

			XPSS/平边高弹人造胶轮(不锈钢单滚珠轴承) Tread: Elastic thermoplastic rubber (flat) Centre: Polypropylene Bearing: Stainless steel single ball bearing								
Bolt hole caster	Bolt hole caster with metal total brake		mm	mm	mm	mm			mm	mm	kg
E22 XPSS 100 H			100	35	128	13			35		120
	E22 XPSS 100 HB3		100	35	128	13			39	112	120
E22 XPSS 125 H			125	40	155	13			38		180
	E22 XPSS 125 HB3		125	40	155	13			39	112	180

			UNKM /尼龙芯聚氨酯轮(不锈钢滚柱轴承) Tread: Polyurethane Centre: Nylon Bearing: Stainless steel roller bearing								
Bolt hole caster	Bolt hole caster with metal total brake		mm	mm	mm	mm			mm	mm	kg
E22 UNKM 080 H			080	32	108	13			36		150
	E22 UNKM 080 HB3		080	32	108	13			42	112	150
E22 UNKM 100 H			100	32	128	13			35		150
	E22 UNKM 100 HB3		100	32	128	13			39	112	150
E22 UNKM 125 H			125	32	155	13			38		200
	E22 UNKM 125 HB3		125	32	155	13			39	112	200

			NNKM /尼龙轮(不锈钢滚柱轴承) Tread: Nylon Centre: Nylon Bearing: Stainless steel roller bearing								
Bolt hole caster	Bolt hole caster with metal total brake		mm	mm	mm	mm			mm	mm	kg
E22 NNKM 080 H			080	32	108	13			36		150
	E22 NNKM 080 HB3		080	32	108	13			42	112	150
E22 NNKM 100 H			100	32	128	13			35		150
	E22 NNKM 100 HB3		100	32	128	13			39	112	150
E22 NNKM 125 H			125	32	155	13			38		200
	E22 NNKM 125 HB3		125	32	155	13			39	112	200

UNLM
 Stainless steel plain bearing available
 可选不锈钢轴套

NNLM
 Stainless steel plain bearing available
 可选不锈钢轴套



			XPAS /平边高弹人造胶(单滚珠轴承) 65°A±5° Tread: Elastic thermoplastic rubber(flat) Centre: Polypropylene XPAS bearing: Single ball bearing XPBU bearing: Double ball bearing								
Swivel caster	Rigid caster	Swivel caster with metal total brake	mm	mm	mm	mm	mm	mm	mm (S/SB3)	kg	mm
E23 XPAS 100 S		E23 XPAS 100 SB3	100	35	128	105X80	84/76X64/56	8.5	38/41	120	42
	E23 XPAS 100 R		100	35	128	102X87	84/76X64/56	8.5		120	42
E23 XPAS 125 S		E23 XPAS 125 SB3	125	40	155	105X80	84/76X64/56	8.5	38/41	180	52
	E23 XPAS 125 R		125	40	155	102X87	84/76X64/56	8.5		180	52

			XPBU/平边高弹人造胶(双滚珠轴承) 65°A±5° Tread: Elastic thermoplastic rubber(flat) Centre: Polypropylene XPAS bearing: Single ball bearing XPBU bearing: Double ball bearing								
Swivel caster	Rigid caster	Swivel caster with metal total brake	mm	mm	mm	mm	mm	mm	mm (S/SB3)	kg	mm
E23 XPBU 160 S		E23 XPBU 160 SB3	160	45	195	135X110	107.5/102X82/76.5	12	54	200	61
	E23 XPBU 160 R		160	45	195	135X114	107.5/102X82/76.5	12		200	61
E23 XPBU 200 S		E23 XPBU 200 SB3	200	45	235	135X110	107.5/102X82/76.5	12	58/50	250	61
	E23 XPBU 200 R		200	45	235	135X114	107.5/102X82/76.5	12		250	61

			ENRQ/尼龙芯弹力胶轮(滚柱轴承) Tread: Blue elastic rubber 70°A Centre: Nylon Bearing: Roller bearing								
Swivel caster	Rigid caster	Swivel caster with metal total brake	mm	mm	mm	mm	mm	mm	mm (S/SB3)	kg	mm
E23 ENRQ 080 S		E23 ENRQ 080 SB3	80	34	105	105X80	84/76X64/56	8.5	36/42	120	42
	E23 ENRQ 080 R		80	34	105	102X87	84/76X64/56	8.5		120	42
E23 ENRQ 100 S		E23 ENRQ 100 SB3	100	36	128	105X80	84/76X64/56	8.5	38/41	150	42
	E23 ENRQ 100 R		100	36	128	102X87	84/76X64/56	8.5		150	42
E23 ENRQ 125 S		E23 ENRQ 125 SB3	125	36	155	105X80	84/76X64/56	8.5	38/41	200	52
	E23 ENRQ 125 R		125	36	155	102X87	84/76X64/56	8.5		200	52
E23 ENRQ 160 S		E23 ENRQ 160 SB3	160	50	195	135X110	107.5/102X82/76.5	12	54	300	61
	E23 ENRQ 160 R		160	50	195	135X114	107.5/102X82/76.5	12		300	61
E23 ENRQ 200 S		E23 ENRQ 200 SB3	200	50	235	135X110	107.5/102X82/76.5	12	58/50	400	61
	E23 ENRQ 200 R		200	50	235	135X114	107.5/102X82/76.5	12		400	61

			NNRM/NNRN/尼龙轮(滚柱轴承) Tread: Nylon Centre: Nylon Bearing: Roller								
Swivel caster	Rigid caster	Swivel caster with metal total brake	mm	mm	mm	mm	mm	mm	mm (S/SB3)	kg	mm
E23 NNRM 080 S		E23 NNRM 080 SB3	80	32	105X80	84/76X64/56	8.5	36/42	105	150	42
	E23 NNRM 080 R		80	32	102X87	84/76X64/56	8.5		105	150	42
E23 NNRM 100 S		E23 NNRM 100 SB3	100	32	105X80	84/76X64/56	8.5	38/41	128	150	42
	E23 NNRM 100 R		100	32	102X87	84/76X64/56	8.5		128	150	42
E23 NNRN 125 S		E23 NNRN 125 SB3	125	38	105X80	84/76X64/56	8.5	38/41	155	200	52
	E23 NNRN 125 R		125	38	102X87	84/76X64/56	8.5		155	200	52
E23 NNRM 160 S		E23 NNRM 160 SB3	160	45	135X110	107.5/102X82/76.5	12	54	195	350	61
	E23 NNRM 160 R		160	45	135X114	107.5/102X82/76.5	12		195	350	61
E23 NNRM 200 S		E23 NNRM 200 SB3	200	50	135X110	107.5/102X82/76.5	12	58/50	235	400	61
	E23 NNRM 200 R		200	50	135X114	107.5/102X82/76.5	12		235	400	61

			UNRM/尼龙芯红色聚氨酯轮(滚柱轴承) Tread: Red Polyurethane 98° A Centre: Nylon Bearing: Roller								
Swivel caster	Rigid caster	Swivel caster with metal total brake	mm	mm	mm	mm	mm	mm	mm (S/SB3)	kg	mm
E23 UNRM 080 S		E23 UNRM 080 SB3	80	32	105X80	84/76X64/56	8.5	36/42	105	150	42
	E23 UNRM 080 R		80	32	102X87	84/76X64/56	8.5		105	150	42
E23 UNRM 100 S		E23 UNRM 100 SB3	100	32	105X80	84/76X64/56	8.5	38/41	128	150	42
	E23 UNRM 100 R		100	32	102X87	84/76X64/56	8.5		128	150	42
E23 UNRM 125 S		E23 UNRM 125 SB3	125	32	105X80	84/76X64/56	8.5	38/41	155	200	52
	E23 UNRM 125 R		125	32	102X87	84/76X64/56	8.5		155	200	52
E23 UNRM 160 S		E23 UNRM 160 SB3	160	45	135X110	107.5/102X82/76.5	12	54	195	350	61
	E23 UNRM 160 R		160	45	135X114	107.5/102X82/76.5	12		195	350	61
E23 UNRM 200 S		E23 UNRM 200 SB3	200	50	135X110	107.5/102X82/76.5	12	58/50	235	400	61
	E23 UNRM 200 R		200	50	135X114	107.5/102X82/76.5	12		235	400	61

			PPRM/PPRN /塑料轮(滚柱轴承) Tread: Polypropylene Centre: Polypropylene Bearing: Roller								
Swivel caster	Rigid caster	Swivel caster with metal total brake	mm	mm	mm	mm	mm	mm	mm (S/SB3)	kg	mm
E23 PPRM 080 S		E23 PPRM 080 SB3	80	32	105X80	84/76X64/56	8.5	36/42	105	120	42
	E23 PPRM 080 R		80	32	102X87	84/76X64/56	8.5		105	120	42
E23 PPRM 100 S		E23 PPRM 100 SB3	100	32	105X80	84/76X64/56	8.5	38/41	128	120	42
	E23 PPRM 100 R		100	32	102X87	84/76X64/56	8.5		128	120	42
E23 PPRN 125 S		E23 PPRN 125 SB3	125	38	105X80	84/76X64/56	8.5	38/41	155	150	52
	E23 PPRN 125 R		125	38	102X87	84/76X64/56	8.5		155	150	52
E23 PPRM 160 S		E23 PPRM 160 SB3	160	45	135X110	107.5/102X82/76.5	12	54	195	180	61
	E23 PPRM 160 R		160	45	135X114	107.5/102X82/76.5	12		195	180	61
E23 PPRM 200 S		E23 PPRM 200 SB3	200	50	135X110	107.5/102X82/76.5	12	58/50	235	200	61
	E23 PPRM 200 R		200	50	135X114	107.5/102X82/76.5	12		235	200	61



H Bolt hole available
可选择孔顶式(φ13)





FP Foot protection available
可选用脚挡

E31/A31 Medium heavy duty casters 欧式/美式中重型

150-350kgs 





			XPBU /平边高弹性人造胶轮(双滚珠轴承) 65°A±5° Tread:Elastic thermoplastic rubber(flat) Centre:Polypropylene Bearing:Double ball bearing							
Swivel caster	Rigid caster	Swivel caster with metal total brake	mm (INCH)	mm	mm	mm	mm	mm	mm	kg
E31 XPBU 100 S		E31 XPBU 100 SB3	100	40	105X85	80/77X60	9	43.5	128	150
	E31 XPBU 100 R		100	40	105X89	80/77X60	9		128	150
E31 XPBU 125 S		E31 XPBU 125 SB3	125	40	105X85	80/77X60	9	41	155	180
	E31 XPBU 125 R		125	40	105X89	80/77X60	9		155	180
A31 XPBU 100 S	A31 XPBU 100 R	A31 XPBU 100 SB3	100(4)	40	115X102	91/77.5X75.567	11	43.5	128	150
A31 XPBU 125 S	A31 XPBU 125 R	A31 XPBU 125 SB3	125(5)	40	115X102	91/77.5X75.567	11	41	155	180
A31 XPBU 150 S	A31 XPBU 150 R	A31 XPBU 150 SB3	150(6)	45	115X102	91/77.5X75.567	11	41	181	250

			ENAN/尼龙芯弹力胶轮(单滚珠轴承) 70°A Tread:Blue elastic rubber Centre:Nylon Bearing:Single ball bearing							
Swivel caster	Rigid caster	Swivel caster with metal total brake	mm (INCH)	mm	mm	mm	mm	mm	mm	kg
E31 ENAN 100 S		E31 ENAN 100 SB3	100	36	105X85	80/77X60	9	43.5	128	150
	E31 ENAN 100 R		100	36	105X89	80/77X60	9		128	150
E31 ENAN 125 S		E31 ENAN 125 SB3	125	36	105X85	80/77X60	9	41	155	180
	E31 ENAN 125 R		125	36	105X89	80/77X60	9		155	180
A31 ENAN 100 S	A31 ENAN 100 R	A31 ENAN 100 SB3	100(4)	36	115X102	91/77.5X75.567	11	43.5	128	150
A31 ENAN 125 S	A31 ENAN 125 R	A31 ENAN 125 SB3	125(5)	36	115X102	91/77.5X75.567	11	41	155	180

			UPBP/特硬聚氨酯轮(双滚珠轴承) 98°A Tread:Extra hard polyurethane Centre:Polypropylene Bearing:Double ball bearing							
Swivel caster	Rigid caster	Swivel caster with metal total brake	mm (INCH)	mm	mm	mm	mm	mm	mm	kg
E31 UPBP 100 S		E31 UPBP 100 SB3	100	38	105X85	80/77X60	9	43.5	128	200
	E31 UPBP 100 R		100	38	105X89	80/77X60	9		128	200
E31 UPBP 125 S		E31 UPBP 125 SB3	125	38	105X85	80/77X60	9	41	155	250
	E31 UPBP 125 R		125	38	105X89	80/77X60	9		155	250
A31 UPBP 100 S	A31 UPBP 100 R	A31 UPBP 100 SB3	100(4)	38	115X102	91/77.5X75.567	11	43.5	128	200
A31 UPBP 125 S	A31 UPBP 125 R	A31 UPBP 125 SB3	125(5)	38	115X102	91/77.5X75.567	11	41	155	250
A31 UPBP 150 S	A31 UPBP 150 R	A31 UPBP 150 SB3	150(6)	38	115X102	91/77.5X75.567	11	41	181	300

			PXRN/三明治塑料轮(滚柱轴承) Tread:Polypropylene Centre:Thermoplastic rubber and Polypropylene Bearing:Roller							
Swivel caster	Rigid caster	Swivel caster with metal total brake	mm	mm	mm	mm	mm	mm	mm	kg
E31 PXRN 100 S		E31 PXRN 100 SB3	100	36	105X85	80/77X60	9	43.5	128	160
	E31 PXRN 100 R		100	36	105X89	80/77X60	9		128	160
E31 PXRN 125 S		E31 PXRN 125 SB3	125	36	105X85	80/77X60	9	41	155	200
	E31 PXRN 125 R		125	36	105X89	80/77X60	9		155	200

			NEAN/三明治尼龙轮(单滚珠轴承) Tread:Nylon Centre:Elastic rubber and Nylon Bearing:Single ball bearing							
Swivel caster	Rigid caster	Swivel caster with metal total brake	mm	mm	mm	mm	mm	mm	mm	kg
E31 NEAN 100 S		E31 NEAN 100 SB3	100	36	105X85	80/77X60	9	43.5	128	160
	E31 NEAN 100 R		100	36	105X89	80/77X60	9		128	160
E31 NEAN 125 S		E31 NEAN 125 SB3	125	36	105X85	80/77X60	9	41	155	200
	E31 NEAN 125 R		125	36	105X89	80/77X60	9		155	200

			PPBN/塑料轮(双滚珠轴承) Tread:Polypropylene Centre:Polypropylene Bearing:Double ball bearing							
Swivel caster	Rigid caster	Swivel caster with metal total brake	mm (INCH)	mm	mm	mm	mm	mm	mm	kg
E31 PPBN 100 S		E31 PPBN 100 SB3	100	38	105X85	80/77X60	9	43.5	128	200
	E31 PPBN 100 R		100	38	105X89	80/77X60	9		128	200
E31 PPBN 125 S		E31 PPBN 125 SB3	125	38	105X85	80/77X60	9	41	155	250
	E31 PPBN 125 R		125	38	105X89	80/77X60	9		155	250
A31 PPBN 100 S	A31 PPBN 100 R	A31 PPBN 100 SB3	100(4)	38	115X102	91/77.5X75.567	11	43.5	128	200
A31 PPBN 125 S	A31 PPBN 125 R	A31 PPBN 125 SB3	125(5)	38	115X102	91/77.5X75.567	11	41	155	250
A31 PPBN 150 S	A31 PPBN 150 R	A31 PPBN 150 SB3	150(6)	38	115X102	91/77.5X75.567	11	41	181	300

			NNBL/尼龙轮(双滚珠轴承) Tread:Nylon Centre:Nylon Bearing:Double ball bearing							
Swivel caster	Rigid caster	Swivel caster with metal total brake	mm	mm	mm	mm	mm	mm	mm	kg
E31 NNBL 100 S		E31 NNBL 100 SB3	100	38	105X85	80/77X60	9	43.5	128	250
	E31 NNBL 100 R		100	38	105X89	80/77X60	9		128	250
E31 NNBL 125 S		E31 NNBL 125 SB3	125	38	105X85	80/77X60	9	41	155	300
	E31 NNBL 125 R		125	38	105X89	80/77X60	9		155	300
A31 NNBL 100 S	A31 NNBL 100 R	A31 NNBL 100 SB3	100(4)	38	115X102	91/77.5X75.567	11	43.5	128	250
A31 NNBL 125 S	A31 NNBL 125 R	A31 NNBL 125 SB3	125(5)	38	115X102	91/77.5X75.567	11	41	155	300
A31 NNBL 150 S	A31 NNBL 150 R	A31 NNBL 150 SB3	150(6)	38	115X102	91/77.5X75.567	11	41	181	350

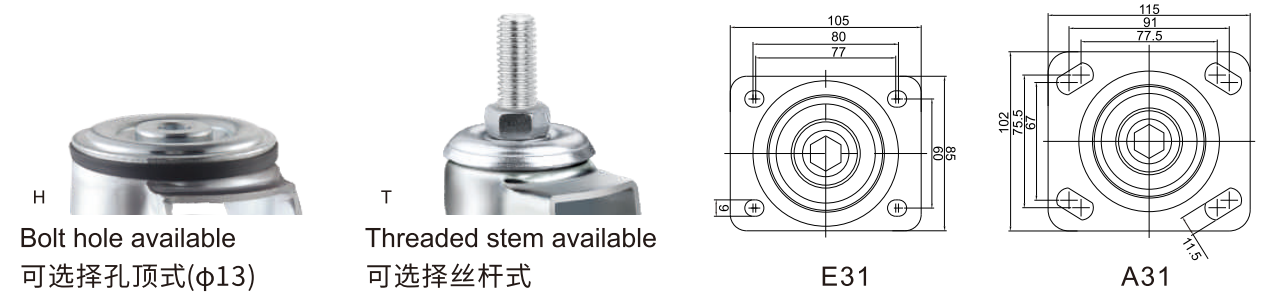

INFORD®

E20 Industrial casters 欧式工业轮

150-200kgs

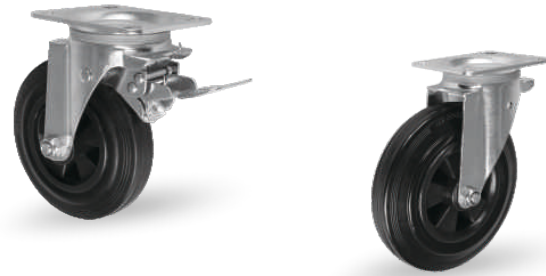
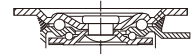

RPRM/塑芯黑胶轮(滚柱轴承)		Tread:Black Rubber Centre:Polypropylene Bearing:Roller							
Swivel caster	Swivel caster with metal total brake	mm	mm	mm	mm	mm	mm	mm	kg
E20 RPRM 160 S	E20 RPRM 160 SB10	160	50	131X107	105X84/71	11	48	200	150
E20 RPRM 200 S	E20 RPRM 200 SB10	200	50	131X107	105X84/71	11	53	240	200



mm	mm	kg
160	50	300
200	50	400

EABT
Elastic rubber on aluminum wheel available
可选择铝芯弹力胶轮(双滚珠轴承)

INFORD®

E23 Swivel casters with load-dependent directional locking device (360°) 欧式复位轮

120kgs

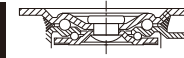

XPBQ/蓝色高弹人造胶轮 65°A±5°		Tread:Elastic thermoplastic rubber Centre:Polypropylene Bearing:Double ball bearing							
Swivel caster	Swivel caster with metal total brake	mm	mm	mm	mm	mm	mm	mm	kg
E23 XPBQ 100S +RB		100	32	105X80	84/76X64/56	8.5	38	128	120
	E23 XPBQ 100 SB3+RB	100	32	105X80	84/76X64/56	8.5	38	128	120



ENRQ
Elastic rubber on nylon wheel available
尼龙芯弹力胶轮(滚柱轴承)

mm	mm	kg
100	36	150



UNRM
Polyurethane on nylon wheel available
尼龙芯红色聚氨酯轮(滚柱轴承)

mm	mm	kg
100	32	150



PPRM
Polypropylene wheel available
塑料轮(滚柱轴承)

mm	mm	kg
100	32	120



NNRM
Nylon wheel available
尼龙轮(滚柱轴承)

mm	mm	kg
100	32	150

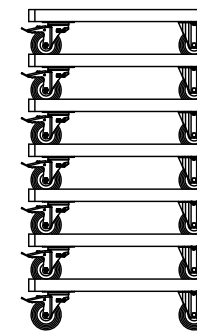

Load-dependent direction locking devices stop the casters turning uncontrollably. No more uncontrolled turning when stacking and easy to guide in a straight line.

与承载相关的方向锁定装置可以阻止脚轮不受控制地转动。在升降运输货物和多层堆放货物时轮子停止旋转，使其不会出现不受控转动，易于直线引导。

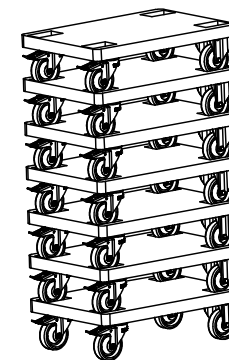

The caster stopper is briefly relieved of load/lifted and the directional lock jumps into the specified starting position. This prevents uncontrolled panning by the caster or housing.

当脚轮解除承载时，轮子跳到指定起始位置，防止其不受控制的平移。



INFORD®

J31 Medium duty casters 日式中重型/中荷重用

120-180kgs



			ESBN 铁芯弹力黑胶轮 (双滚珠轴承)								
			Tread:Black elastic rubber 鋼板ホイールエラストマー巻車輪 Centre:Press steel ダブルボールベアリング入 Bearing:Double ball bearing								
Swivel caster 旋回式	Rigid caster 固定式	Swivel caster with side brake 旋回式ストツパー付き	φ mm	↓ mm	↑ mm	↑ mm	↑ mm	↑ mm	↑ mm	↑ mm	↑ kg
J31 ESBN 100 S		J31 ESBN 100 SB1	100	32	90X90	7168X71X68	11	35	132	120	
	J31 ESBN 100 R1		100	32	97X90	7168X71X68	11		132	120	
J31 ESBN 125 S		J31 ESBN 125 SB1	125	38	102X102	8075X8075	11	38	168	160	
	J31 ESBN 125 R1		125	38	110X102	8075X8075	11		168	160	
J31 ESBN 150 S		J31 ESBN 150 SB1	150	38	102X102	8075X8075	11	41	190	180	
	J31 ESBN 150 R1		150	38	110X102	8075X8075	11		190	180	

			VSNB 铁芯聚氨酯轮 (双滚珠轴承)								
			Tread:Polyurethane 鋼板ホイールウレタン巻車輪 Centre:Press steel ダブルボールベアリング入 Bearing:Double ball bearing								
Swivel caster 旋回式	Rigid caster 固定式	Swivel caster with side brake 旋回式ストツパー付き	φ mm	↓ mm	↑ mm	↑ mm	↑ mm	↑ mm	↑ mm	↑ mm	↑ kg
J31 VSNB 100 S		J31 VSNB 100 SB1	100	32	90X90	7168X71X68	11	35	132	120	
	J31 VSNB 100 R1		100	32	97X90	7168X71X68	11		132	120	
J31 VSNB 125 S		J31 VSNB 125 SB1	125	38	102X102	8075X8075	11	38	168	160	
	J31 VSNB 125 R1		125	38	110X102	8075X8075	11		168	160	
J31 VSNB 150 S		J31 VSNB 150 SB1	150	38	102X102	8075X8075	11	41	190	180	
	J31 VSNB 150 R1		150	38	110X102	8075X8075	11		190	180	

			NNBL 尼龙轮 (双滚珠轴承)								
			Tread:Nylon ナイロン一体車輪 Centre:Nylon ダブルボールベアリング入 Bearing:Double ball bearing								
Swivel caster 旋回式	Rigid caster 固定式	Swivel caster with side brake 旋回式ストツパー付き	φ mm	↓ mm	↑ mm	↑ mm	↑ mm	↑ mm	↑ mm	↑ mm	↑ kg
J31 NNBL 125 S		J31 NNBL 125 SB1	125	38	102X102	78075X8075	11	38	168	160	
	J31 NNBL 125 R1		125	38	110X102	8075X8075	11		168	160	
J31 NNBL 150 S		J31 NNBL 150 SB1	150	38	102X102	8075X8075	11	41	190	180	
	J31 NNBL 150 R1		150	38	110X102	8075X8075	11		190	180	



TRD
Deling available
可选择特灵轴承

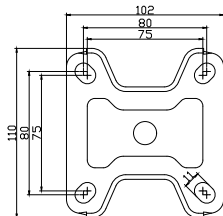

R1(125, 150)

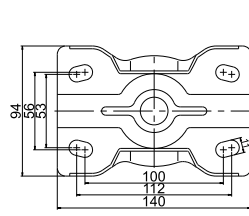

R2(125, 150)

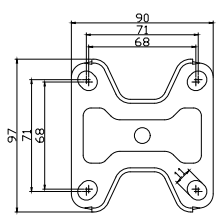

R1(100)

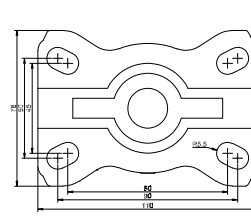

R2(100)

INFORD®

J41 Japanese heavy duty casters 日式重型/重荷重用

180-400kgs



			VSBT/铁盒聚氨酯 (双滚珠轴承)								
			Tread:Polyurethane 鋼板ホイールウレタン巻車輪 Centre:Steel box ダブルボールベアリング入 Bearing:Double ball bearing								
Swivel caster 旋回式	Rigid caster 固定式	Swivel caster with metal total side brake 旋回式ストツパー付き	φ mm	↓ mm	↑ mm	↑ mm	↑ mm	↑ mm	↑ mm	↑ mm	↑ kg
J41 VSBT 100 S		J41 VSBT 100 SB8	100	32	95X95	73X73/68X68	11	31	144	180	
	J41 VSBT 100 R		100	32	110X78	80X45	11		144	180	
J41 VSBT 130 S		J41 VSBT 130 SB8	130	38	120X120	93X93/79X79	11	42	177	250	
	J41 VSBT 130 R		130	38	140X94	112X56/100X50	11		177	250	
J41 VSBT 150 S		J41 VSBT 150 SB8	150	40	120X120	93X93/79X79	11	45	198	300	
	J41 VSBT 150 R		150	40	140X94	112X56/100X50	11		198	300	
J41 VSBT 200 S		J41 VSBT 200 SB8	200	42	140X140	115X115/100X100	13	53	250	400	
	J41 VSBT 200 R		200	42	150X105	119X63/112X56	13		250	400	

			ESBT/铁盒弹力胶轮 (双滚珠轴承)								
			Tread:Elastic rubber 鋼板ホイールエラストマー巻車輪 Centre:Steel box ダブルボールベアリング入 Bearing:Double ball bearing								
Swivel caster 旋回式	Rigid caster 固定式	Swivel caster with metal total side brake 旋回式ストツパー付き	φ mm	↓ mm	↑ mm	↑ mm	↑ mm	↑ mm	↑ mm	↑ mm	↑ kg
J41 ESBT 100 S		J41 ESBT 100 SB8	100	32	95X95	73X73/68X68	11	31	144	130	
	J41 ESBT 100 R		100	32	110X78	80X45	11		144	130	
J41 ESBT 130 S		J41 ESBT 130 SB8	130	38	120X120	93X93/79X79	11	42	177	200	
	J41 ESBT 130 R		130	38	140X94	112X56/100X50	11		177	200	
J41 ESBT 150 S		J41 ESBT 150 SB8	150	40	120X120	93X93/79X79	11	45	198	250	
	J41 ESBT 150 R		150	40	140X94	112X56/100X50	11		198	250	
J41 ESBT 200 S		J41 ESBT 200 SB8	200	42	140X140	115X115/100X100	13	53	250	320	
	J41 ESBT 200 R		200	42	150X105	119X63/112X56	13		250	320	

INFORD® アジャスターシャスター JFB Japanese floor brake 日式地刹器

150-200kgs

操作简单便利
不管脚轮在什么位置, 都没有必要去找地刹器的踏板。一触式的结构能简单的刹车·解刹

简单操作
ワンタッチの簡単操作でしっかり台車をロックする、ロックが解除も

不损坏地板
使用的是橡胶脚垫, 不损坏地板

フロアに傷を付けません
ゴムパッドが使っていますので、フロアに傷を付けません。



操作简单便利
由于刹车踏板和解刹踏板分别独立存在, 因此操作安全明确。刹车·解刹时注意, 不要损坏产品

安全·正確
ロックベダル・リリースベダルが別にて操作が安全です。ロック・リリースする時、製品を損壊させないでご注意ください

使用减震弹簧
由于使用减震弹簧, 不管制品的重量如何, 仅以一定的力量就能紧贴在地面, 脚轮承载重量

スプリングが使っています
スプリングが使っていますので、耐震性がいいです。積載量の多少にかかわらず、一定の力で確実に路面に付きます。
*積載量をご注意してください

Bolt Hole caster with adjustable system	正确安装高度 Hmm 適正取付高さ	On高度 H1mm ON高さ	OFF高度 H2mm OFF高さ	行程 Smm 行程	离地尺寸 S1mm ストローク	安装尺寸 AXB(AXB)mm 取付座	安装平板 XxY)mm 取付寸法	底板直径 Rmm 台直径	安装孔径 Pmm 穴径	踏板长度 Lmm ペダル長さ
JFB 100	147	152	112	40	35	85X85X(100X100)	120X120	92	11	80
JFB 150	202	207	167	40	35	85X85X(100X100)	120X120	92	11	80

INFORD®

Stain less

J32

Stainless steel medium heavy
日式不锈钢巨无霸/重荷重用

500-600kgs

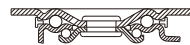

			NNCN/尼龙轮(双不锈钢滚珠轴承)								
			Tread: Nylon Center: Nylon Bearing: Stainless steel double ball bearing								
Swivel caster 旋回式	Rigid caster 固定式	Swivel caster with nylon wheel brake 旋回式ストッパー付き	mm	mm	mm	mm	mm	mm	mm	kg	
J32 NNCN 065 S		J32 NNCN 065 SB2	65	50	100X100	80/71X80/71	11		20	95	500
	J32 NNCN 065 R		65	50	100X100	80/71X80/71	11			95	500
J32 NNCN 075 S		J32 NNCN 075 SB2	75	50	100X100	80/71X80/71	11	17.5		105	600
	J32 NNCN 075 R		75	50	100X100	80/71X80/71	11			105	600

INFORD®

J34

アジャスターキャスター
Medium heavy duty casters
带调节架商用机器轮

150-200kgs

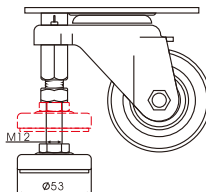

* Adjustable range } 065 (2 1/2"): -10mm~10mm
支撑架可调幅度 } 075 (3"): -15mm~15mm
アジャスト量

			NNBP/尼龙轮(双滚珠轴承)						
			Tread: Nylon Centre: Nylon Bearing: Double ball bearing						
Swivel caster with adjustable system 旋回式	mm	mm	mm	mm	mm	mm	mm	mm	kg
J34 NNBP 065 SZ	065	41	120X120	98/93X98/93	11	30	97		150
J34 NNBP 075 SZ	075	45	120X120	98/93X98/93	11	30	102		200

			NNBP/尼龙轮(双滚珠轴承)						
			Tread: Nylon Centre: Nylon Bearing: Double ball bearing						
Bolt Hole caster with adjustable system 旋回式	mm	mm	mm	mm	mm	mm	mm	mm	kg
J34 NNBP 065 HZ	065	41	13			30	94		150
J34 NNBP 075 HZ	075	45	13			30	99		200

INFORD®

J33

アジャスターキャスター
Medium heavy duty casters
带调节架商用机器轮

150-300kgs

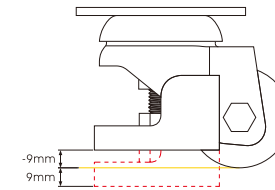
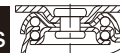

*Adjustable range } 050(2"): -9mm~9mm
支撑架可调幅度 }
アジャスト量

			NNBQ/NNBW/尼龙轮(双滚珠轴承)						
			Tread: Nylon Centre: Nylon Bearing: Double ball bearing						
Swivel caster 旋回式	mm	mm	mm	mm	mm	mm	mm	mm	kg
J33 NNBQ 050 S	50	38	84X84	64/52X64/52	8.5	39	79		150
J33 NNBW 065 S	65	38	84X84	64/52X64/52	8.5	47	90		300

INFORD®

J35

アジャスターキャスター
Medium heavy duty casters
带调节架小霸王轮

250-300kgs

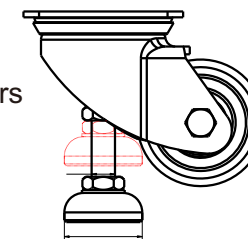

Adjustable range } 050(2"): -8mm~8mm
支撑架可调幅度 } 065(2.5"): -10mm~10mm
アジャスト量 } 075(3"): -10mm~10mm

			NNBW/尼龙轮(双滚珠轴承)						
			Tread: Nylon Centre: Nylon Bearing: Double ball bearing						
Swivel caster 自在車	mm	mm	mm	mm	mm	mm	mm	mm	kg
J35 NNBW 050 S1	50	38	82X82	64/63X64/63	9	45	79		250
J35 NNBW 065 S1	65	38	82X82	64/63X64/63	9	50	90		250
J35 NNBW 075 S1	75	38	82X82	64/63X64/63	9	55	100		250
J35 NNBW 050 S2	50	38	90X90	71/63X71X63	9	45	79		250
J35 NNBW 065 S2	65	38	90X90	71/63X71X63	11	50	90		250
J35 NNBW 075 S2	75	38	90X90	71/63X71X63	11	55	100		250

			MMBL/浇铸尼龙轮(双滚珠轴承)						
			Tread: MC Nylon Centre: MC Nylon Bearing: Double ball bearing						
Swivel caster 自在車	mm	mm	mm	mm	mm	mm	mm	mm	kg
J35 MMBL 050 S1	50	38	82X82	64/63X64/63	9	45	79		300
J35 MMBL 065 S1	65	38	82X82	64/63X64/63	9	50	90		300
J35 MMBL 075 S1	75	38	82X82	64/63X64/63	9	55	100		300
J35 MMBL 050 S2	50	38	90X90	71/63X71X63	11	45	79		300
J35 MMBL 065 S2	65	38	90X90	71/63X71X63	11	50	90		300
J35 MMBL 075 S2	75	38	90X90	71/63X71X63	11	55	100		300

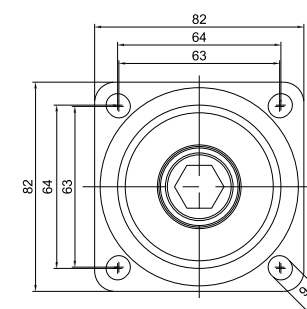

S1

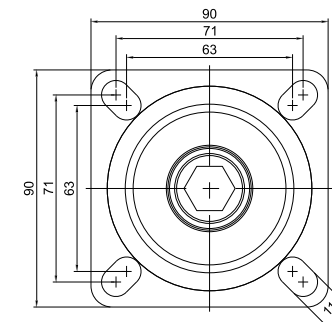

S2

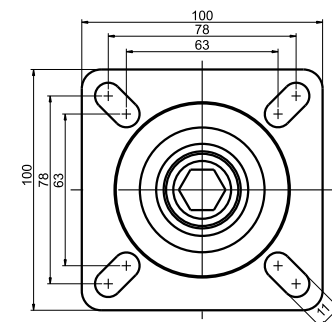

S3

INFORD®

J36 Medium heavy duty casters 日式小霸王轮/重荷重用

300-450kgs

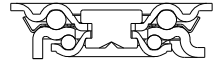

		NNBW/尼龙轮(双滚珠轴承)							
		Tread:Nylon Centre:Nylon Bearing: Double ball bearing				ナイロン一体車輪 ダブルボールベアリング入			
Swivel caster 自在車	Swivel caster with nylon wheel brake シングルストッパー付き	mm	mm	mm	mm	mm	mm (S/SB2)	mm	kg
J36 NNBW 050 S1		50	38	82X82	64/63X64/63	9	12/12	79	300
J36 NNBW 065 S1	J36 NNBW 065 S1B2	65	38	82X82	64/63X64/63	9	14/14	90	350
J36 NNBW 075 S1	J36 NNBW 075 S1B2	75	38	82X82	64/63X64/63	9	14/12	100	400
J36 NNBW 050 S2		50	38	90X90	71/63X71/63	11	12/12	79	300
J36 NNBW 065 S2	J36 NNBW 065 S2B2	65	38	90X90	71/63X71/63	11	14/14	90	350
J36 NNBW 075 S2	J36 NNBW 075 S2B2	75	38	90X90	71/63X71/63	11	14/12	100	400

		MMBL 浇铸尼龙轮(双滚珠轴承)							
		Tread:MC Nylon Centre:MC Nylon Bearing: Double ball bearing				MCナイロン一体車輪 ダブルボールベアリング入			
Swivel caster 自在車	Swivel caster with nylon wheel brake シングルストッパー付き	mm	mm	mm	mm	mm	mm (S/SB2)	mm	kg
J36 MMBL 050 S1		50	38	82X82	64/63X64/63	9	12/12	79	350
J36 MMBL 065 S1	J36 MMBL 065 S1B2	65	38	82X82	64/63X64/63	9	14/14	90	400
J36 MMBL 075 S1	J36 MMBL 075 S1B2	75	38	82X82	64/63X64/63	9	14/12	100	450
J36 MMBL 050 S2		50	38	90X90	71/63X71/63	11	12/12	79	350
J36 MMBL 065 S2	J36 MMBL 065 S2B2	65	38	90X90	71/63X71/63	11	14/14	90	400
J36 MMBL 075 S2	J36 MMBL 075 S2B2	75	38	90X90	71/63X71/63	11	14/12	100	450

INFORD®

J36/J48 Heavy duty twin casters 日式双轮/重荷重用

400-600kgs



		MMBU/蓝色浇铸尼龙轮(双滚珠轴承)							
		Tread:MC Nylon Centre:MC Nylon Bearing:Double ball bearing				MC ナイロン一体車輪 ダブルボールベアリング入			
Swivel caster 旋回式		mm	mm	mm	mm	mm	mm	mm	kg
J36 MMBU 042 S1		42	38	82X82	64/63X64/63	9	12	75	400
J48 MMBU 057 S1		57	50	100X100	80/75X80/75	11	14	93	500
J48 MMBU 065 S1		65	50	100X100	80/75X80/75	11	14	102	600

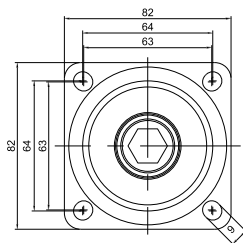

J36(S1)

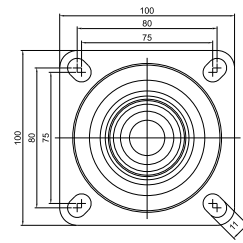

J48(S1)

INFORD®

J38 Medium heavy duty casters 日式巨无霸尼龙轮/重荷重用

300-600kgs



		VABM /铝芯聚氨酯轮(双滚珠轴承)							
		Tread: Polyurethane Centre: Aluminium Bearing: Double ball bearing				アルミホイールウレタン巻車輪			
Swivel caster 旋回式	Rigid caster 固定式	mm	mm	mm	mm	mm	mm	mm	kg
J38 VABM 065 S		65	48	100X100	80/77.5X80/77.5	11	22	95	400
	J38 VABM 065 R	65	48	100X100	80/77.5X80/77.5	11		95	400
J38 VABM 075 S		75	48	100X100	80/77.5X80/77.5	11	20	105	450
	J38 VABM 075 R	75	48	100X100	80/77.5X80/77.5	11		105	450

		VABM /铝芯聚氨酯轮(双滚珠轴承)								
		Tread: Polyurethane Centre: Aluminium Bearing: Double ball bearing				アルミホイールウレタン巻車輪				
Thread stem caster ねじ込み式	Thread stem caster with nylon wheel brake 旋回式ストッパー付き	mm	mm	mm	mm	mm	mm	mm	kg	
J38 VABM 065 T	J38 VABM 065 TB2	65	48	M16X30				22	95	360
J38 VABM 075 T	J38 VABM 075 TB2	75	48	M16X30				20	108	400

		NNBQ/尼龙轮(双滚珠轴承)							
		Tread:Nylon Centre:Nylon Bearing:Double ball bearing				ナイロン一体車輪 ダブルボールベアリング入 ダブルボールベアリング入			
Swivel caster 旋回式	Rigid caster 固定式	mm	mm	mm	mm	mm	mm	mm	kg
J38 NNBQ 050 S		50	38	84X84	64/52X64/52	8.5	14	79	300
	J38 NNBQ 050 R	50	38	84X84	64/52X64/52	8.5		79	300
J38 NNBQ 065 S		65	50	100X100	80/77.5X80/77.5	11	22	95	500
	J38 NNBQ 065 R	65	50	100X100	80/77.5X80/77.5	11		95	500
J38 NNBQ 075 S		75	50	100X100	80/77.5X80/77.5	11	20	105	600
	J38 NNBQ 075 R	75	50	100X100	80/77.5X80/77.5	11		105	600

		NNBQ/尼龙轮(双滚珠轴承)								
		Tread:Nylon Centre:Nylon Bearing:Double ball bearing				ナイロン一体車輪 ダブルベアリング入 ダブルボールベアリング入				
Thread stem caster ねじ込み式	Thread stem caster with nylon wheel brake ねじ込み式ストッパー付	mm	mm	mm	mm	mm	mm	mm	kg	
J38 NNBQ 050 T	J38 NNBQ 050 TB2	050	38	M16X25				14	75	300
J38 NNBQ 065 T	J38 NNBQ 065 TB2	065	50	M16X30				22	95	500
J38 NNBQ 075 T	J38 NNBQ 075 TB2	075	50	M16X30				20	105	600

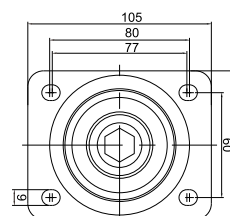

European heavy top plate available
65/75mm 可选择欧式中重型底板
洋式中重型が選択できるように、基板だった

INFORD®

J46 Heavy duty casters 日式星霸轮/重荷重用

600kgs 





  			 NNBZ/黑色尼龙轮(双滚珠轴承) Tread:Nylon Centre:Nylon Bearing:Double ball bearing ナイロン一体車輪 ダブルボールベアリング入							
Swivel caster 旋回式	Rigid caster 固定式	Swivel caster with alloy wheel brake 旋回式ストッパー付	mm	mm	mm	mm	mm	mm	mm	kg
J46 NNBZ 050 S			50	45	100X100	75X75/80X80	11	14	79	450
J46 NNBZ 065 S		J46 NNBZ 065 SB29	65	45	100X100	75X75/80X80	11	14	92	600
	J46 NNBZ 065 R		65	45	104X118	75X75/80X80	11		92	600
J46 NNBZ 075 S		J46 NNBZ 065 SB29	75	45	100X100	75X75/80X80	11	14	106	600
	J46 NNBZ 075 R		75	45	104X118	75X75/80X80	11		106	600

  			 MMBZ/黑色浇铸尼龙轮(双滚珠轴承) Tread:MC Nylon Centre:MC Nylon Bearing:Double ball bearing Mcナイロン一体車輪 ダブルボールベアリング入							
Swivel caster 旋回式	Rigid caster 固定式	Swivel caster with alloy wheel brake 旋回式ストッパー付	mm	mm	mm	mm	mm	mm	mm	kg
J46 MMBZ 050 S			50	45	100X100	75X75/80X80	11	14	79	450
J46 MMBZ 065 S		J46 MMBZ 065 SB29	65	48	100X100	75X75/80X80	11	14	92	600
	J46 MMBZ 065 R		65	48	104X118	75X75/80X80	11		92	600
J46 MMBZ 075 S		J46 MMBZ 065 SB29	75	48	100X100	75X75/80X80	11	14	106	600
	J46 MMBZ 075 R		75	48	104X118	75X75/80X80	11		106	600

INFORD® E58 Super heavy duty casters 欧式超重型

1200-1400kgs 



 		 MMBZ/黑色浇铸尼龙轮(双滚珠轴承) Tread:MC Nylon Centre:MC Nylon Bearing:Double ball bearing Mcナイロン一体車輪 ダブルボールベアリング入							
Swivel caster	Swivel caster	mm	mm	mm	mm	mm	mm	mm	kg
E58 MMBZ 080 S1		80	48	100X85	80X65/60	9	20	120	1200
	E58 MMBZ 100 S2	100	48	150X110	121/59X105/80	13	20	140	1400

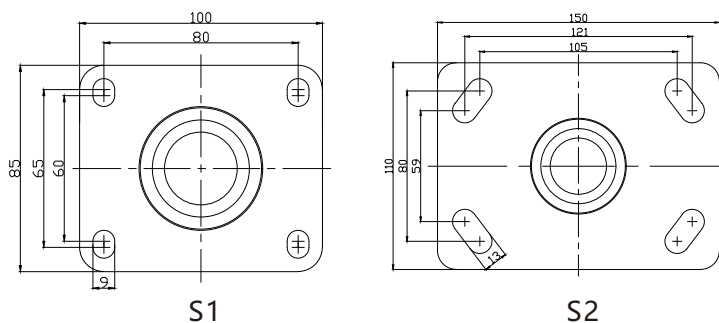





INFORD®



J48/E48 Heavy duty casters 日式/欧式超霸轮/重荷重用

600-800kgs 



 			 NNBZ/黑色尼龙轮(双滚珠轴承) Tread:Nylon Centre:Nylon Bearing:Double ball bearing ナイロン一体車輪 ダブルボールベアリング入						
Swivel caster 旋回式	Rigid caster 固定式	mm	mm	mm	mm	mm	mm	mm	kg
J48 NNBZ 065 S		65	45	100X100	75X75/80X80	11	14	97	600
	J48 NNBZ 065 R	65	45	104X118	75X75/80X80	11		97	600
J48 NNBZ 075 S		75	45	100X100	75X75/80X80	11	14	107	600
	J48 NNBZ 075 R	75	45	104X118	75X75/80X80	11		107	600
E48 NNBZ 065 S		65	45	100X85	80X60/65	9	14	97	600
E48 NNBZ 075 S		75	45	100X85	80X60/65	9	14	107	600

 			 MMBZ/黑色浇铸尼龙轮(双滚珠轴承) Tread:MC Nylon Centre:MC Nylon Bearing:Double ball bearing Mcナイロン一体車輪 ダブルボールベアリング入						
Swivel caster 旋回式	Rigid caster 固定式	mm	mm	mm	mm	mm	mm	mm	kg
J48 MMBZ 065 S		65	48	100X100	75X75/80X80	11	14	97	600
	J48 MMBZ 065 R	65	48	104X118	75X75/80X80	11		97	600
J48 MMBZ 075 S		75	48	100X100	75X75/80X80	11	14	107	700
	J48 MMBZ 075 R	75	48	104X118	75X75/80X80	11		107	700
J48 MMBZ 100 S		100	48	100X100	75X75/80X80	11	20	140	800
E48 MMBZ 065 S1		65	48	100X85	80X60/65	9	14	97	600
E48 MMBZ 075 S1		75	48	100X85	80X60/65	9	14	107	700
E48 MMBZ 080 S1		80	48	100X85	80X60/65	9	20	120	800
E48 MMBZ 100 S1		100	48	100X85	80X60/65	9	20	140	800
E48 MMBZ 100 S2		100	48	150X110	121X59/105X80	13	20	140	800

		 MMBZ/浇铸尼龙轮(双滚珠轴承) Tread:MC Nylon Centre:MC Nylon Bearing:Double ball bearing Mcナイロン一体車輪 ダブルボールベアリング入						
Swivel caster 旋回式	mm	mm	mm	mm	mm	mm	mm	kg
J48 MMBZ 058 S	58	48	100X100	75X75/80X80	11	14	88	600
E48 MMBZ 058 S	58	48	100X85	80X60/65	9	14	88	600

VABM
Polyurethane on aluminum wheel available
铝芯聚氨酯轮(双滚珠轴承)

mm	mm	kg
065	48	400
075	48	450

K48
Korean top plate available
可选韩式底板

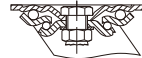

			XPBU/平边高弹人造胶轮(双滚珠轴承) 65°A±5° Tread: Elastic thermoplastic rubber(flat) Center: Polypropylene Bearing: Double ball bearing							
Swivel caster	Rigid cater	Swivel caster with metal total brake								
A41 XPBU 100 S	A41 XPBU 100 R	A41 XPBU 100 SB6	100(4)	40	114X102	91.2/77.5X75.5/67	11.4	41	143	150
A41 XPBU 125 S	A41 XPBU 125 R	A41 XPBU 125 SB6	125(5)	40	114X102	91.2/77.5X75.5/67	11.4	46	165	180
A41 XPBU 150 S	A41 XPBU 150 R	A41 XPBU 150 SB6	150(6)	45	114X102	91.2/77.5X75.5/67	11.4	53	191	250
A41 XPBU 200 S	A41 XPBU 200 R	A41 XPBU 200 SB6	200(8)	45	114X102	91.2/77.5X75.5/67	11.4	53	241	300

			XPBW/超级人造胶轮(双滚珠轴承)65°A±5° Tread: Thermoplastic rubber Center: Polypropylene Bearing: Double ball bearing							
Swivel caster	Rigid cater	Swivel caster with metal total brake								
A41 XPBW 100 S	A41 XPBW 100 R	A41 XPBW 100 SB6	100(4)	50	114X102	91.2/77.5X75.5/67	11.4	41	143	230
A41 XPBW 125 S	A41 XPBW 125 R	A41 XPBW 125 SB6	125(5)	50	114X102	91.2/77.5X75.5/67	11.4	46	165	270
A41 XPBW 150 S	A41 XPBW 150 R	A41 XPBW 150 SB6	150(6)	50	114X102	91.2/77.5X75.5/67	11.4	53	191	320
A41 XPBW 200 S	A41 XPBW 200 R	A41 XPBW 200 SB6	200(8)	50	114X102	91.2/77.5X75.5/67	11.4	53	241	380

			XPGV/带盖防滑高弹人造胶轮(双滚珠轴承) 65°A±5° Tread: Antiskid elastic thermoplastic rubber Center: Polypropylene Bearing: Double ball bearing with thread guards							
Swivel caster	Rigid cater	Swivel caster with metal total brake								
A41 XPGV 125 S	A41 XPGV 125 R	A41 XPGV 125 SB6	125(5)	50	114X102	91.2/77.5X75.5/67	11.4	46	165	180
A41 XPGV 150 S	A41 XPGV 150 R	A41 XPGV 150 SB6	150(6)	50	114X102	91.2/77.5X75.5/67	11.4	53	191	250
A41 XPGV 200 S	A41 XPGV 200 R	A41 XPGV 200 SB6	200(8)	50	114X102	91.2/77.5X75.5/67	11.4	53	241	300

			UPGT/带盖高强度风火轮(双滚珠轴承) Tread: Polyurethane with tyre veins Center: Polypropylene Bearing: Double ball bearing with thread guards							
Swivel caster	Rigid cater	Swivel caster with metal total brake								
A41 UPGT 100 S	A41 UPGT 100 R	A41 UPGT 100 SB6	100(4)	50	114X102	91.2/77.5X75.5/67	11.4	41	143	220
A41 UPGT 125 S	A41 UPGT 125 R	A41 UPGT 125 SB6	125(5)	50	114X102	91.2/77.5X75.5/67	11.4	46	165	300
A41 UPGT 150 S	A41 UPGT 150 R	A41 UPGT 150 SB6	150(6)	50	114X102	91.2/77.5X75.5/67	11.4	53	191	350
A41 UPGT 200 S	A41 UPGT 200 R	A41 UPGT 200 SB6	200(8)	50	114X102	91.2/77.5X75.5/67	11.4	53	241	350

			UPGW/带盖特硬聚氨酯轮(双滚珠轴承) 98°A Tread: Extra hard polyurethane Center: Polypropylene Bearing: Double ball bearing with thread guards							
Swivel caster	Rigid cater	Swivel caster with metal total brake								
A41 UPGW 100 S	A41 UPGW 100 R	A41 UPGW 100 SB6	100(4)	50	114X102	91.2/77.5X75.5/67	11.4	41	143	270
A41 UPGW 125 S	A41 UPGW 125 R	A41 UPGW 125 SB6	125(5)	50	114X102	91.2/77.5X75.5/67	11.4	46	165	350
A41 UPGW 150 S	A41 UPGW 150 R	A41 UPGW 150 SB6	150(6)	50	114X102	91.2/77.5X75.5/67	11.4	53	191	400
A41 UPGW 200 S	A41 UPGW 200 R	A41 UPGW 200 SB6	200(8)	50	114X102	91.2/77.5X75.5/67	11.4	53	241	400

			VIGV/带盖铁芯聚氨酯轮(双滚珠轴承)98°A Tread: Polyurethane Center: Cast iron Bearing: Double ball bearing							
Swivel caster	Rigid cater	Swivel caster with metal total brake								
A41 VIGV 125 S	A41 VIGV 125 R	A41 VIGV 125 SB6	125(5)	50	114X102	91.2/77.5X75.5/67	11.4	46	165	350
A41 VIGV 150 S	A41 VIGV 150 R	A41 VIGV 150 SB6	150(6)	50	114X102	91.2/77.5X75.5/67	11.4	53	191	400
A41 VIGV 200 S	A41 VIGV 200 R	A41 VIGV 200 SB6	200(8)	50	114X102	91.2/77.5X75.5/67	11.4	53	241	450

			NPBU/超级尼龙轮(双滚珠轴承) Tread: Nylon Center: Polypropylene Bearing: Double ball bearing							
Swivel caster	Rigid cater	Swivel caster with metal total brake								
A41 NPBU 100 S	A41 NPBU 100 R	A41 NPBU 100 SB6	100(4)	50	114X102	91.2/77.5X75.5/67	11.4	41	143	300
A41 NPBU 125 S	A41 NPBU 125 R	A41 NPBU 125 SB6	125(5)	50	114X102	91.2/77.5X75.5/67	11.4	46	165	380
A41 NPBU 150 S	A41 NPBU 150 R	A41 NPBU 150 SB6	150(6)	50	114X102	91.2/77.5X75.5/67	11.4	53	191	450
A41 NPBU 200 S	A41 NPBU 200 R	A41 NPBU 200 SB6	200(8)	50	114X102	91.2/77.5X75.5/67	11.4	53	241	450

			HHBT/耐高温尼龙轮(双滚珠轴承)230°C Tread: Hi-temp Nylon Center: Hi-temp Nylon Bearing: Double ball bearing							
Swivel caster	Rigid cater	Swivel caster with metal total brake								
A41 HHBT 100 S	A41 HHBT 100 R	A41 HHBT 100 SB6	100(4)	40	114X102	91.2/77.5X75.5/67	11.4	41	143	270
A41 HHBT 125 S	A41 HHBT 125 R	A41 HHBT 125 SB6	125(5)	40	114X102	91.2/77.5X75.5/67	11.4	46	165	350
A41 HHBT 150 S	A41 HHBT 150 R	A41 HHBT 150 SB6	150(6)	40	114X102	91.2/77.5X75.5/67	11.4	53	191	400



Side brake available
可选择侧刹



XPGT
Elastic thermoplastic rubber
(round) available
可选带盖圆边高弹人造胶







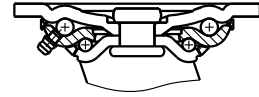

100	40	150
125	40	180
150	40	250
200	40	300









INFORD®









A42 Stainless steel heavy duty casters 美式不锈钢重型

 160-450kgs



			 XPDW/超级人造胶轮(双特灵轴承) XPCW/超级人造胶轮(双不锈钢滚珠轴承) Tread: Thermoplastic rubber Center: Polypropylene XPDW Bearing: Double deling XPCW Bearing: Stainless steel double ball bearing							
Swivel caster	Rigid caster	Swivel caster with metal total brake	 mm (INCH)	 mm	 mm	 mm	 mm	 mm	 mm	 kg
A42 XPDW 100 S	A42 XPDW 100 R	A42 XPDW 100 SB6	100(4)	50	115X100	92/76X76/67	11	37	144	230
A42 XPCW 100 S	A42 XPCW 100 R	A42 XPCW 100 SB6	100(4)	50	115X100	92/76X76/67	11	37	144	230
A42 XPDW 125 S	A42 XPDW 125 R	A42 XPDW 125 SB6	125(5)	50	115X100	92/76X76/67	11	40	165	270
A42 XPCW 125 S	A42 XPCW 125 R	A42 XPCW 125 SB6	125(5)	50	115X100	92/76X76/67	11	40	165	270
A42 XPDW 150 S	A42 XPDW 150 R	A42 XPDW 150 SB6	150(6)	50	115X100	92/76X76/67	11	49	191	320
A42 XPCW 150 S	A42 XPCW 150 R	A42 XPCW 150 SB6	150(6)	50	115X100	92/76X76/67	11	49	191	320
A42 XPDW 200 S	A42 XPDW 200 R	A42 XPDW 200 SB6	200(8)	50	115X100	92/76X76/67	11	63	241	380
A42 XPCW 200 S	A42 XPCW 200 R	A42 XPCW 200 SB6	200(8)	50	115X100	92/76X76/67	11	63	241	380

			 UPDW/特硬聚氨酯轮(双特灵轴承) UPCW/特硬聚氨酯轮(双不锈钢滚珠轴承) Tread: Extra hard polyurethane Center: Polypropylene UPDW Bearing: Double deling UPCW Bearing: Stainless steel double ball bearing							
Swivel caster	Rigid caster	Swivel caster with metal total brake	 mm (INCH)	 mm	 mm	 mm	 mm	 mm	 mm	 kg
A42 UPDW 100 S	A42 UPDW 100 R	A42 UPDW 100 SB6	100(4)	50	115X100	92/76X76/67	11	37	144	270
A42 UPCW 100 S	A42 UPCW 100 R	A42 UPCW 100 SB6	100(4)	50	115X100	92/76X76/67	11	37	144	270
A42 UPDW 125 S	A42 UPDW 125 R	A42 UPDW 125 SB6	125(5)	50	115X100	92/76X76/67	11	40	165	350
A42 UPCW 125 S	A42 UPCW 125 R	A42 UPCW 125 SB6	125(5)	50	115X100	92/76X76/67	11	40	165	350
A42 UPDW 150 S	A42 UPDW 150 R	A42 UPDW 150 SB6	150(6)	50	115X100	92/76X76/67	11	49	191	400
A42 UPCW 150 S	A42 UPCW 150 R	A42 UPCW 150 SB6	150(6)	50	115X100	92/76X76/67	11	49	191	400
A42 UPDW 200 S	A42 UPDW 200 R	A42 UPDW 200 SB6	200(8)	50	115X100	92/76X76/67	11	63	241	400
A42 UPCW 200 S	A42 UPCW 200 R	A42 UPCW 200 SB6	200(8)	50	115X100	92/76X76/67	11	63	241	400

			 NPDU/超级尼龙轮(双特灵轴承) NPCU/超级尼龙轮(双不锈钢滚珠轴承) Tread: Nylon Center: Polypropylene NPDU Bearing: Double deling NPCU Bearing: Stainless steel double ball bearing							
Swivel caster	Rigid caster	Swivel caster with metal total brake	 mm (INCH)	 mm	 mm	 mm	 mm	 mm	 mm	 kg
A42 NPDU 100 S	A42 NPDU 100 R	A42 NPDU 100 SB6	100(4)	50	115X100	92/76X76/67	11	37	144	300
A42 NPCU 100 S	A42 NPCU 100 R	A42 NPCU 100 SB6	100(4)	50	115X100	92/76X76/67	11	37	144	300
A42 NPDU 125 S	A42 NPDU 125 R	A42 NPDU 125 SB6	125(5)	50	115X100	92/76X76/67	11	40	165	380
A42 NPCU 125 S	A42 NPCU 125 R	A42 NPCU 125 SB6	125(5)	50	115X100	92/76X76/67	11	40	165	380
A42 NPDU 150 S	A42 NPDU 150 R	A42 NPDU 150 SB6	150(6)	50	115X100	92/76X76/67	11	49	191	450
A42 NPCU 150 S	A42 NPCU 150 R	A42 NPCU 150 SB6	150(6)	50	115X100	92/76X76/67	11	49	191	450
A42 NPDU 200 S	A42 NPDU 200 R	A42 NPDU 200 SB6	200(8)	50	115X100	92/76X76/67	11	63	241	450
A42 NPCU 200 S	A42 NPCU 200 R	A42 NPCU 200 SB6	200(8)	50	115X100	92/76X76/67	11	63	241	450



Side brake available
可选择侧刹

INFORD®

A37 Medium heavy duty casters 美式大力士尼龙轮

 300-400kgs

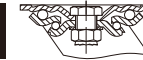

		 NNBP/尼龙轮(双滚珠轴承) Tread: Nylon Center: Nylon Bearing: Double ball bearing							
Swivel caster	Rigid cater	 mm (INCH)	 mm	 mm	 mm	 mm	 mm	 mm	 kg
A37 NNBP 065 S	A37 NNBP 065 R	065(2.5)	41	110X85	85X60	9	24.5	100	300
A37 NNBP 075 S	A37 NNBP 075 R	075(3)	45	110X85	85X60	9	24.5	105	400

INFORD®

A43 Pneumatic Casters 美式重型充气轮

 150-200kgs

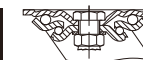

		 QSBU/充气轮(双滚珠轴承) Tread: Rubber Center: Pressed steel Bearing: Double ball bearing							
Swivel caster	Rigid cater	 mm (INCH)	 mm	 mm	 mm	 mm	 mm	 mm	 kg
A43 QSBU 200 S	A43 QSBU 200 R	200(8)	55	114X102	91.2/77.5X75.6/67	11	45	250	150

		 QSBU/充气轮(双滚珠轴承) Tread: Rubber Center: Pressed steel Bearing: Double ball bearing							
Swivel caster	Rigid cater	 mm (INCH)	 mm	 mm	 mm	 mm	 mm	 mm	 kg
A43 QSBU 250 S	A43 QSBU 250 R	250(10)	90	114X102	91.2/77.5X75.6/67	11	50	303	200

INFORD®

E33 Scaffold casters 欧式脚手架(鹰架)轮

200-300kgs

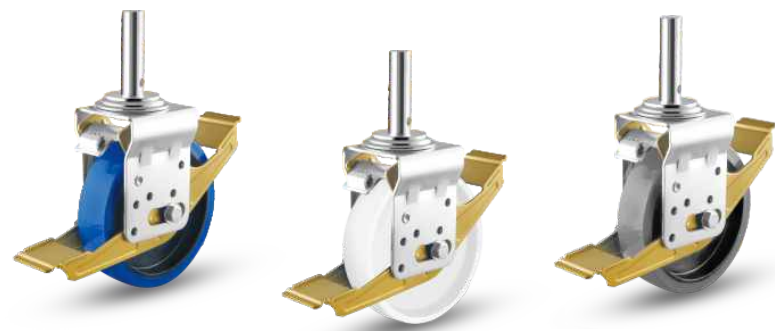

	UNBW/尼龙芯聚氨酯轮(双滚珠轴承)										
	Tread: Polyurethane Centre: Nylon Bearing: Double ball bearing										
Plug stem caster with total brake	mm	mm	mm	mm	mm	kg Swivel	kg Brake				
E33 UNBW 125 PB	125	38	27X100	29.5	157	200	600				
E33 UNBW 150 PB	150	38	27X100	29.5	180	250	750				
E33 UNBW 200 PB	200	50	27X100	44.5	243	300	900				

	NNBM/尼龙轮(双滚珠轴承)										
	Tread: Nylon Centre: Nylon Bearing: Double ball bearing										
Plug stem caster with total brake	mm	mm	mm	mm	mm	kg Swivel	kg Brake				
E33 NNBM 200 PB	200	50	27X100	44.5	243	300	900				

	TPBV/高科技人造胶轮(双滚珠轴承)										
	Tread: Thermoplastic rubber Centre: Polypropylene Bearing: Double ball bearing										
Plug stem caster with total brake	mm	mm	mm	mm	mm	kg Swivel	kg Brake				
E33 TPBV 125 PB	125	38	27X100	29.5	157	200	600				
E33 TPBV 150 PB	150	38	27X100	29.5	180	250	750				
E33 TPBV 200 PB	200	50	27X100	44.5	243	300	900				

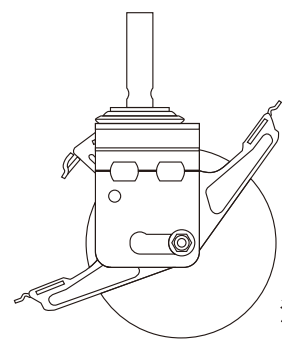

Swivel
活动状态
Dynamic loading(2km/h):300kgs
活动状态2km/h行走承载为:300KG

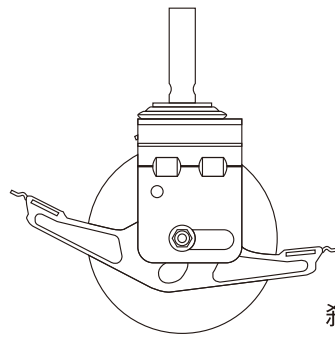

Rigid&Total Brake
固定&刹掣状态
Static loading:900kgs
刹掣状态承载为:900KG



Long thread stem available
可选择长螺杆



Plug stem size available
可选择插杆尺寸



1.φ27x100mm
2.φ38x60mm
3.φ35x100mm

INFORD®

A55 Shock absorb casters 美式超重型防震轮

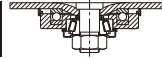
280-500kgs



			VIGV/带盖铁芯聚氨酯(双滚珠轴承)										
			Tread: Polyurethane Center: Cast iron Bearing: Double ball bearing with thread guards										
Swivel caster	Rigid caster	Swivel caster with metal wheel brake	mm	mm	mm	mm	mm	mm	mm	mm	mm	kg 4	kg 6
A55 VIGV 125 S	A55 VIGV 125 R	A55 VIGV 125 SB7	125	50	158X114	133/125X86/62	14	47.5	192	350	280		
A55 VIGV 150 S	A55 VIGV 150 R	A55 VIGV 150 SB7	150	50	158X114	133/125X86/62	14	47.5	205	450	360		
A55 VIGV 200 S	A55 VIGV 200 R	A55 VIGV 200 SB7	200	50	158X114	133/125X86/62	14	60	250	500	400		

A. 持续使用超过45分钟,载重减少25%
B. 时速在6~10公里,载重减少20%
C. 时速在10~16公里,载重减少30%

A. Keeping use more than 45 minutes,load reduce 25%
B. in 6~10km/h, load reduce 20%
C. in 10~16km/h, load reduce 30%

注:



Lengthways double spring
双纵向弹簧

INFORD®

E50 Super heavy duty casters 欧式顶重型

320-600kgs



			VABT/加厚铝芯聚氨酯轮(双滚珠轴承) Tread:Polyurethane Centre:Aluminium Bearing:Double ball bearing										
Swivel caster	Rigid caster	Swivel caster with metal total brake											
			mm	mm	mm	mm	mm	mm	mm	mm	mm	kg	kg
E50 VABT 125 S	E50 VABT 125 R	E50 VABT 125 SB3	125	50	137X105	105X80/75	11	60	163	450	360		
E50 VABT 160 S	E50 VABT 160 R	E50 VABT 160 SB3	160	50	137X105	105X80/75	11	58	200	600	480		
E50 VABT 200 S	E50 VABT 200 R	E50 VABT 200 SB3	200	50	137X105	105X80/75	11	58	240	600	480		

			UNBT/加厚尼龙芯聚氨酯轮(双滚珠轴承) Tread:Polyurethane Centre:Nylon Bearing:Double ball bearing										
Swivel caster	Rigid caster	Swivel caster with metal total brake											
			mm	mm	mm	mm	mm	mm	mm	mm	mm	kg	kg
E50 UNBT 125 S	E50 UNBT 125 R	E50 UNBT 125 SB3	125	50	137X105	105X80/75	11	60	163	400	320		
E50 UNBT 160 S	E50 UNBT 160 R	E50 UNBT 160 SB3	160	50	137X105	105X80/75	11	58	200	500	400		
E50 UNBT 200 S	E50 UNBT 200 R	E50 UNBT 200 SB3	200	50	137X105	105X80/75	11	58	240	600	480		

			NNBX/加厚尼龙轮(双滚珠轴承) Tread:Nylon Centre:Nylon Bearing:Double ball bearing										
Swivel caster	Rigid caster	Swivel caster with metal total brake											
			mm	mm	mm	mm	mm	mm	mm	mm	mm	kg	kg
E50 NNBX 125 S	E50 NNBX 125 R	E50 NNBX 125 SB3	125	50	137X105	105X80/75	11	60	163	500	400		
E50 NNBX 160 S	E50 NNBX 160 R	E50 NNBX 160 SB3	160	50	137X105	105X80/75	11	58	200	600	480		
E50 NNBX 200 S	E50 NNBX 200 R	E50 NNBX 200 SB3	200	50	137X105	105X80/75	11	58	240	600	480		

INFORD®

E51 Super heavy duty casters 欧式超重型

360-800kgs



			VABT/加厚铝芯聚氨酯轮(双滚珠轴承) Tread:Polyurethane Centre:Aluminium Bearing:Double ball bearing										
Swivel caster	Rigid caster	Swivel caster with metal total brake											
			mm	mm	mm	mm	mm	mm	mm	mm	mm	kg	kg
E51 VABT 125 S	E51 VABT 125 R	E51 VABT 125 SB6	125	50	140X110	111/98X84/71.5	11	42	185	450	360		
E51 VABT 160 S	E51 VABT 160 R	E51 VABT 160 SB6	160	50	140X110	111/98X84/71.5	11	47	210	600	480		
E51 VABT 200 S	E51 VABT 200 R	E51 VABT 200 SB6	200	50	140X110	111/98X84/71.5	11	53	255	800	640		

			VIBU/加厚铁芯聚氨酯轮(双滚珠轴承) Tread:Polyurethane Centre:Cast iron Bearing:Double ball bearing										
Swivel caster	Rigid caster	Swivel caster with metal total brake											
			mm	mm	mm	mm	mm	mm	mm	mm	mm	kg	kg
E51 VIBU 125 S	E51 VIBU 125 R	E51 VIBU 125 SB6	125	50	140X110	111/98X84/71.5	11	42	185	500	400		
E51 VIBU 160 S	E51 VIBU 160 R	E51 VIBU 160 SB6	160	50	140X110	111/98X84/71.5	11	47	210	700	480		
E51 VIBU 200 S	E51 VIBU 200 R	E51 VIBU 200 SB6	200	50	140X110	111/98X84/71.5	11	53	255	800	640		

			NNBX/加厚尼龙轮(双滚珠轴承) Tread:Nylon Centre:Nylon Bearing:Double ball bearing										
Swivel caster	Rigid caster	Swivel caster with metal total brake											
			mm	mm	mm	mm	mm	mm	mm	mm	mm	kg	kg
E51 NNBX 125 S	E51 NNBX 125 R	E51 NNBX 125 SB6	125	50	140X110	111/98X84/71.5	11	42	185	500	400		
E51 NNBX 160 S	E51 NNBX 160 R	E51 NNBX 160 SB6	160	50	140X110	111/98X84/71.5	11	47	210	600	480		
E51 NNBX 200 S	E51 NNBX 200 R	E51 NNBX 200 SB6	200	50	140X110	111/98X84/71.5	11	53	255	800	640		

INFORD®

E60 Super heavy duty casters 欧式耐重型

400-1000kgs 



			VIBU/加厚铁芯聚氨酯(双滚珠轴承)												
			Tread: Polyurethane Centre: Cast iron Bearing: Double ball bearing												
Swivel caster	Rigid caster	Swivel caster with metal total brake	mm	mm	mm	mm	mm	mm	mm	mm	mm	kg	km/h	kg	km/h
E60 VIBU 125 S	E60 VIBU 125 R	E60 VIBU 125 SB10	125	50	135X110	105X81/75	12.5	50	170	500	400				
E60 VIBU 150 S	E60 VIBU 150 R	E60 VIBU 150 SB10	150	50	135X110	105X81/75	12.5	50	200	600	480				
E60 VIBU 160 S	E60 VIBU 160 R	E60 VIBU 160 SB10	160	50	135X110	105X81/75	12.5	50	205	700	560				
E60 VIBU 200 S	E60 VIBU 200 R	E60 VIBU 200 SB10	200	50	135X110	105X81/75	12.5	56	245	1000	800				
E60 VIBU 250 S	E60 VIBU 250 R	E60 VIBU 250 SB10	250	50	135X110	105X81/75	12.5	67	300	1000	800				

			MMBT/浇铸尼龙轮(双滚珠轴承)												
			Tread: MC Nylon Centre: MC Nylon Bearing: Double ball bearing												
Swivel caster	Rigid caster	Swivel caster with metal total brake	mm	mm	mm	mm	mm	mm	mm	mm	mm	kg	km/h	kg	km/h
E60 MMBT 125 S	E60 MMBT 125 R	E60 MMBT 125 SB10	125	45	135X110	105X81/75	12.5	50	170	600	480				
E60 MMBT 150 S	E60 MMBT 150 R	E60 MMBT 150 SB10	150	45	135X110	105X81/75	12.5	50	200	700	560				
E60 MMBT 200 S	E60 MMBT 200 R	E60 MMBT 200 SB10	200	45	135X110	105X81/75	12.5	56	245	1000	800				

			NNBX/加厚尼龙轮(双滚珠轴承)												
			Tread: Nylon Centre: Nylon Bearing: Double ball bearing												
Swivel caster	Rigid caster	Swivel caster with metal total brake	mm	mm	mm	mm	mm	mm	mm	mm	mm	kg	km/h	kg	km/h
E60 NNBX 125 S	E60 NNBX 125 R	E60 MMBT 125 SB10	125	45	135X110	105X81/75	12.5	50	170	500	400				
E60 NNBX 150 S	E60 NNBX 150 R	E60 MMBT 150 SB10	150	45	135X110	105X81/75	12.5	50	200	600	480				
E60 NNBX 200 S	E60 NNBX 200 R	E60 MMBT 200 SB10	200	45	135X110	105X81/75	12.5	56	245	800	640				

INFORD®

A71 Kingpinless extra heavy duty casters 美式抗冲击特重型

1200-2000kgs 



		VIBZ/加宽铁芯聚氨酯轮(双滚珠轴承)													
		Tread: Polyurethane Centre: Cast iron Bearing: Double ball bearing													
Swivel caster	mm (INCH)	mm	mm	mm	mm	mm	mm	mm	mm	mm	mm	kg	km/h	kg	km/h
A71 VIBZ 200 S	203(8")	75	184X140	156/133X105/86	14.2	57	259	1500	1200						
A71 VIBZ 250 S	254(10")	75	184X140	156/133X105/86	14.2	62	301	1800	1440						
A71 VIBZ 300 S	305(12")	75	184X140	156/133X105/86	14.2	75	350	2000	1600						

		VIBZ/加宽铁芯聚氨酯轮(双滚珠轴承)													
		Tread: Polyurethane Centre: Cast iron Bearing: Double ball bearing													
Rigid caster	mm (INCH)	mm	mm	mm	mm	mm	mm	mm	mm	mm	mm	kg	km/h	kg	km/h
A71 VIBZ 200 R	203(8")	75	184X140	156/133X105/86	14.2		259	1500	1200						
A71 VIBZ 250 R	254(10")	75	184X140	156/133X105/86	14.2		301	1800	1440						
A71 VIBZ 300 R	305(12")	75	184X140	156/133X105/86	14.2		350	2000	1600						

INFORD®

E61 Super heavy duty casters 欧式耐重型

400-1500kgs



VIBU /加厚铁芯聚氨酯轮 (双滚珠轴承) Tread: Polyurethane Centre: Cast iron Bearing: Double ball bearing			mm	mm	mm	mm	mm	mm	mm	kg	kg
Swivel caster	Rigid caster	Swivel caster with metal total brake	mm	mm	mm	mm	mm	mm	mm	4	6
E61 VIBU 125 S	E61 VIBU 125 R	E61 VIBU 125 SB9	125	50	140X110	105X80/75	11	50	170	500	400
E61 VIBU 160 S	E61 VIBU 160 R	E61 VIBU 160 SB9	160	50	140X110	105X80/75	11	62	205	700	560
E61 VIBU 200 S	E61 VIBU 200 R	E61 VIBU 200 SB9	200	50	140X110	105X80/75	11	67	245	1000	800

MMBX /浇铸尼龙轮 (双滚珠轴承) Tread: MC Nylon Centre: MC Nylon Bearing: Double ball bearing			mm	mm	mm	mm	mm	mm	mm	kg	kg
Swivel caster	Rigid caster	Swivel caster with metal total brake	mm	mm	mm	mm	mm	mm	mm	4	6
E61 MMBX 125 S	E61 MMBX 125 R	E61 MMBX 125 SB9	125	55	140X110	105X80/75	11	50	170	1500	1200
E61 MMBX 150 S	E61 MMBX 150 R	E61 MMBX 150 SB9	150	55	140X110	105X80/75	11	62	200	1500	1200
E61 MMBX 200 S	E61 MMBX 200 R	E61 MMBX 200 SB9	200	55	140X110	105X80/75	11	67	245	1500	1200



Directional brake available (DL)
可选方向刹

INFORD®

E71 Extra heavy duty casters 欧式特重型

1500-3000kgs

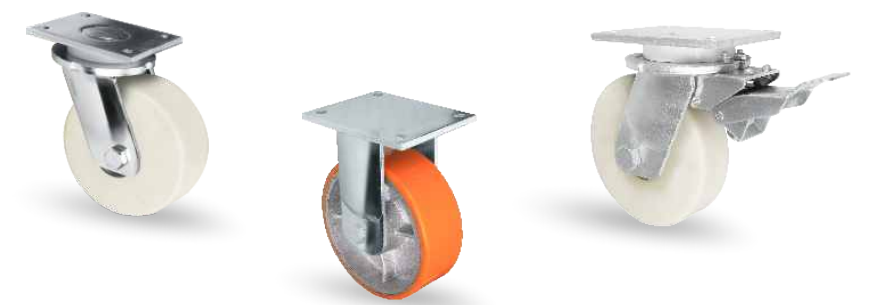

MMBX /浇铸尼龙轮 (双滚珠轴承) Tread: MC Nylon Centre: MC Nylon Bearing: Double ball bearing			mm	mm	mm	mm	mm	mm	mm	mm	kg	kg
Swivel caster	Rigid caster	Swivel caster with metal total brake	mm	mm	mm	mm	mm	mm	mm	mm	4	6
E71 MMBX 150 S	E71 MMBX 150 R	E71 MMBX 150 SB9	150	55	175X140	140X105	14	51	218	2500	2000	
E71 MMBX 200 S	E71 MMBX 200 R	E71 MMBX 200 SB9	200	55	175X140	140X105	14	61	255	3000	2400	
E71 MMBX 250 S	E71 MMBX 250 R	E71 MMBX 250 SB9	250	55	175X140	140X105	14	71	305	3000	2400	

VIBZ /加宽铁芯聚氨酯轮 (双滚珠轴承) Tread: Polyurethane Centre: Cast iron Bearing: Double ball bearing			mm	mm	mm	mm	mm	mm	mm	mm	kg	kg
Swivel caster	Rigid caster	Swivel caster with metal total brake	mm	mm	mm	mm	mm	mm	mm	mm	4	6
E71 VIBZ 200 S	E71 VIBZ 200 R	E71 VIBZ 200 SB9	203	75	175X140	140X105	14	61	255	1500	1000	
E71 VIBZ 250 S	E71 VIBZ 250 R	E71 VIBZ 250 SB9	254	75	175X140	140X105	14	71	305	1800	1300	
E71 VIBZ 300 S	E71 VIBZ 300 R	E71 VIBZ 300 SB9	305	75	175X140	140X105	14	87	355	2000	1500	

注:

使用尼龙轮的支架叉宽: 72mm
使用铁芯PU的支架叉宽: 92mm





Fork width for Nylon wheel: 72mm
Fork width for PU wheel: 92mm



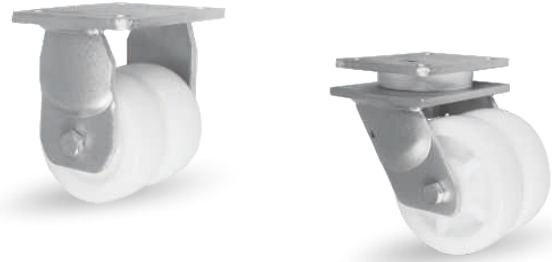
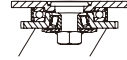





INFORD®

E64 Super heavy duty twin casters 欧式耐重型双轮

 800-1200kgs



		 NNBL/尼龙轮(双滚珠轴承) Tread:Nylon Centre:Nylon Bearing:Double ball bearing							
Swivel caster	Rigid caster	 mm	 mm	 mm	 mm	 mm	 mm	 mm	 kg
E64 NNBL 100 S		100	38	110X140	80/75X105	11	45	145	800
	E64 NNBL 100 R	100	38	110X140	80/75X105	11		145	800
E64 NNBL 125 S		125	38	110X140	80/75X105	11	50	170	1200
	E64 NNBL 125 R	125	38	110X140	80/75X105	11		170	1200







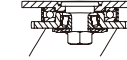

		 MMBW/浇铸尼龙轮(双滚珠轴承) Tread:MC Nylon Centre:MC Nylon Bearing:Double ball bearing							
Swivel caster	Rigid caster	 mm	 mm	 mm	 mm	 mm	 mm	 mm	 kg
E64 MMBW 080 S		80	38	110X140	80/75X105	11	45	125	600
	E64 MMBW 080 R	80	38	110X140	80/75X105	11		125	600
E64 MMBW 100 S		100	38	110X140	80/75X105	11	45	145	800
	E64 MMBW 100 R	100	38	110X140	80/75X105	11		145	800
E64 MMBW 125 S		125	38	110X140	80/75X105	11	50	170	1200
	E64 MMBW 125 R	125	38	110X140	80/75X105	11		170	1200









INFORD®





E74 Extra heavy duty twin casters 欧式特重型双轮

 1350-3000kgs



		 NNBX/加厚尼龙轮(双滚珠轴承) Tread:Nylon Centre:Nylon Bearing:Double ball bearing							
Swivel caster	Rigid caster	 mm	 mm	 mm	 mm	 mm	 mm	 mm	 kg
E74 NNBX 150 S		150	50	140X175	105X140	14	55	215	1450
	E74 NNBX 150 R	150	50	140X175	105X140	14		215	1450
E74 NNBX 160 S		160	50	140X175	105X140	14	55	220	1550
	E74 NNBX 160 R	160	50	140X175	105X140	14		220	1550
E74 NNBX 200 S		200	50	140X175	105X140	14	60	260	2700
	E74 NNBX 200 R	200	50	140X175	105X140	14		260	2700

		 MMBX/浇铸尼龙轮(双滚珠轴承) Tread:MC Nylon Centre:MC Nylon Bearing:Double ball bearing							
Swivel caster	Rigid caster	 mm	 mm	 mm	 mm	 mm	 mm	 mm	 kg
E74 MMBX 150 S		150	55	140X175	105X140	14	55	215	2700
	E74 MMBX 150 R	150	55	140X175	105X140	14		215	2700
E74 MMBX 200 S		200	55	140X175	105X140	14	60	260	3000
	E74 MMBX 200 R	200	55	140X175	105X140	14		260	3000

		 VIBU/铁芯聚氨酯轮(双滚珠轴承) Tread:Polyurethane Centre:Cast iron Bearing:Double ball bearing							
Swivel caster	Rigid caster	 mm	 mm	 mm	 mm	 mm	 mm	 mm	 kg
E74 VIBU 150 S		150	50	140X175	105X140	14	55	215	1350
	E74 VIBU 150 R	150	50	140X175	105X140	14		215	1350
E74 VIBU 160 S		160	50	140X175	105X140	14	55	220	1450
	E74 VIBU 160 R	160	50	140X175	105X140	14		220	1450
E74 VIBU 200 S		200	50	140X175	105X140	14	60	260	1800
	E74 VIBU 200 R	200	50	140X175	105X140	14		260	1800

INFORD®

K38 Leveling casters 韩式水平调节轮

100-1500kgs



Swivel caster 活动型号	wheel diam 轮径 (mm)	wheel width 轮宽 (mm)	overall height 安装高度 H (mm)	adjustment range 调节范围 T (mm)	bolt hole size 孔顶尺寸 (mm)	top plate size 底板尺寸 (mm)	installation size 安装尺寸 (mm)	bolt hole size 安装孔径 (mm)	offset 偏心距 (mm)	single caster load 单个负载 (kg)	total maximum load 四个负载 (kg)
	NNPI/尼龙轮(轴套) Tread: Nylon Centre: Nylon Bearing: Plain bearing										
K38 NNPI 040 S	40	19.2	75	8		55X55	42X42	7	31	50	50x2
K38 NNPI 050 S	50	24	85	10		73X73	58X58	7	38	250	250x2
K38 NNPI 062 S	62	30.7	110	12		90X90	70X70	9	44	500	500x2
K38 NNPI 075 S	75	32	120	12		95X95	70X70	11	53	750	750x2

Bolt hole caster 孔顶型号	wheel diam 轮径 (mm)	wheel width 轮宽 (mm)	overall height 安装高度 H (mm)	adjustment range 调节范围 T (mm)	bolt hole size 孔顶尺寸 (mm)	top plate size 底板尺寸 (mm)	installation size 安装尺寸 (mm)	bolt hole size 安装孔径 (mm)	offset 偏心距 (mm)	single caster load 单个负载 (kg)	total maximum load 四个负载 (kg)
	NNPI/尼龙轮(轴套) Tread: Nylon Centre: Nylon Bearing: Plain bearing										
K38 NNPI 040 H	40	19.2	75	8	M8				31	50	50x2
K38 NNPI 050 H	50	24	85	10	M12				38	250	250x2
K38 NNPI 062 H	62	30.7	110	12	M14				44	500	500x2
K38 NNPI 075 H	75	32	120	12	M14				53	750	750x2

在下列检验条件下确定载重能力:

速度: 最大为1km/h

温度: +15°C至+30°C

硬的水平地面, 没有障碍物

行走距离: 每次最长行走52m, 需要15分钟的冷却暂停时间。

Test conditions for load capacity

Speed: max.1km/h

on a hard and flat ground without obstacles

Running distance: a 15min cooling time is needed after running for 52m

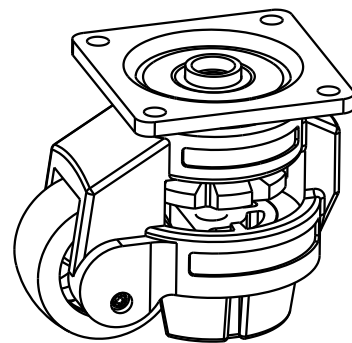

INFORD®

JPT Japanese plastic hand truck 日式塑板手推车



	Item No. 型号	Load capacity 承重 (kg)	Platform size 车板尺寸 (mm)	Platform height 车板高度 (mm)	Handle height 扶手高度 (mm)	N.W 自重 (kg)	Wheel diam 脚轮直径 (mm)
	JPT 150 F	150	720X460	144.5	863	9.7	100
JPT 300 F	300	905X600	215	865	17	130	

INFORD® 70kgs

J21 Japanese plastic hand truck casters 手推车用脚轮



Swivel caster	Rigid caster	Wheel: XPAR圆边高弹轮(单滚珠轴承)65°A±5°							
		Tread: Elastic thermoplastic rubber(round) Centre: Polypropylene Bearing: Single ball bearing							
mm	mm	mm	mm	mm	mm	mm	mm	mm	kg
J21 XPAR 100 S	J21 XPAR 100 R	100	30	100X58	82X40	9	32	122	70
		100	30	100X58	82X40	9	32	122	70

INFORD® 150kgs

J21 Japanese plastic hand truck casters 手推车用脚轮



Swivel caster	Rigid caster	Wheel: XPAR圆边高弹轮(单滚珠轴承)65°A±5°							
		Tread: Elastic thermoplastic rubber(round) Centre: Polypropylene Bearing: Double ball bearing							
mm	mm	mm	mm	mm	mm	mm	mm	mm	kg
J21 XPAR 130 S	J21 XPAR 130 R	130	36	125X110	110/80X80/56	11	41	177	150
		130	36	140X94	112/100X56/53	11	41	177	150

ENAQ
Elastic rubber on nylon
wheel available
可选尼龙芯弹力胶轮
(单滚珠轴承)

mm	mm	kg
100	30	70
130	36	150